THE BARK

1957

56

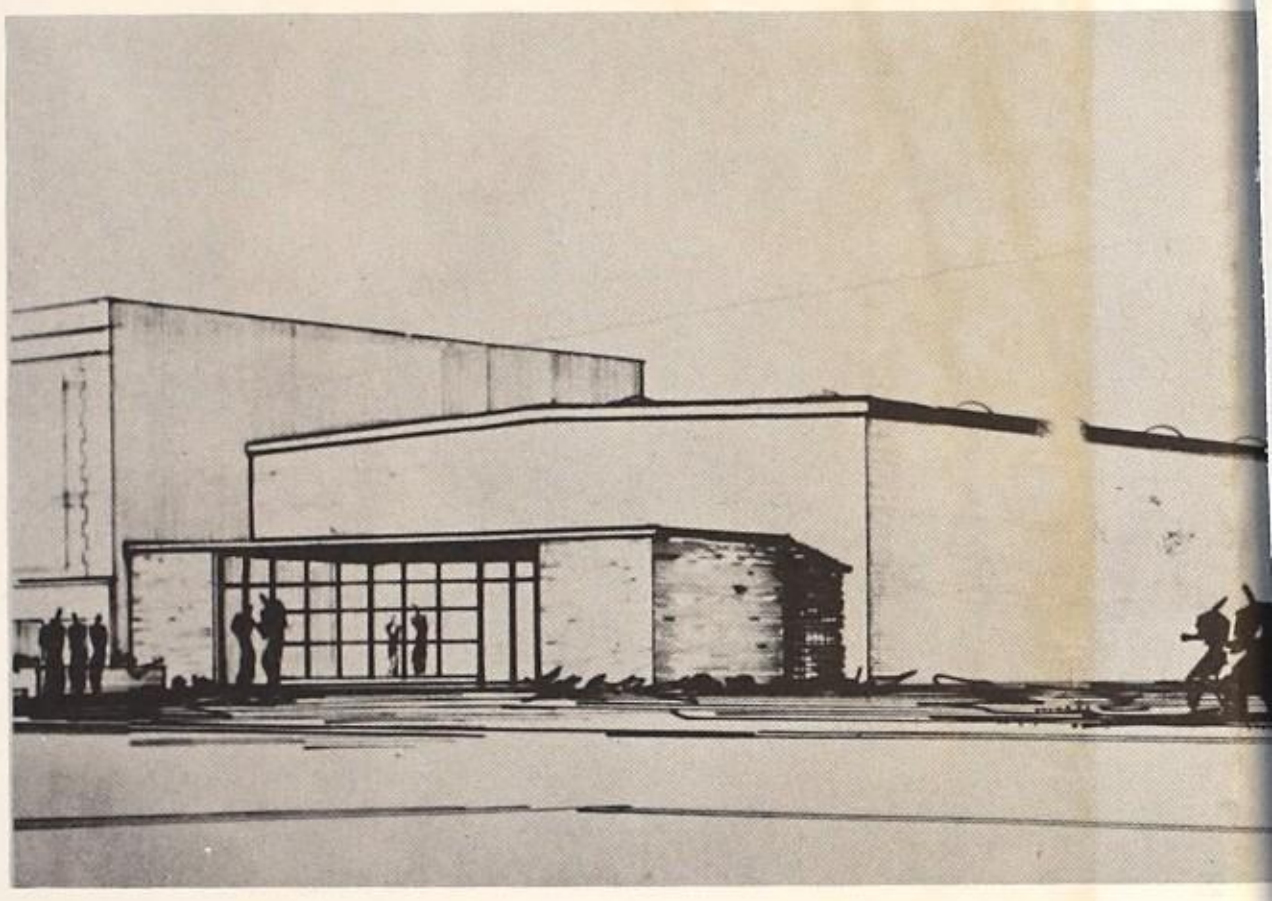

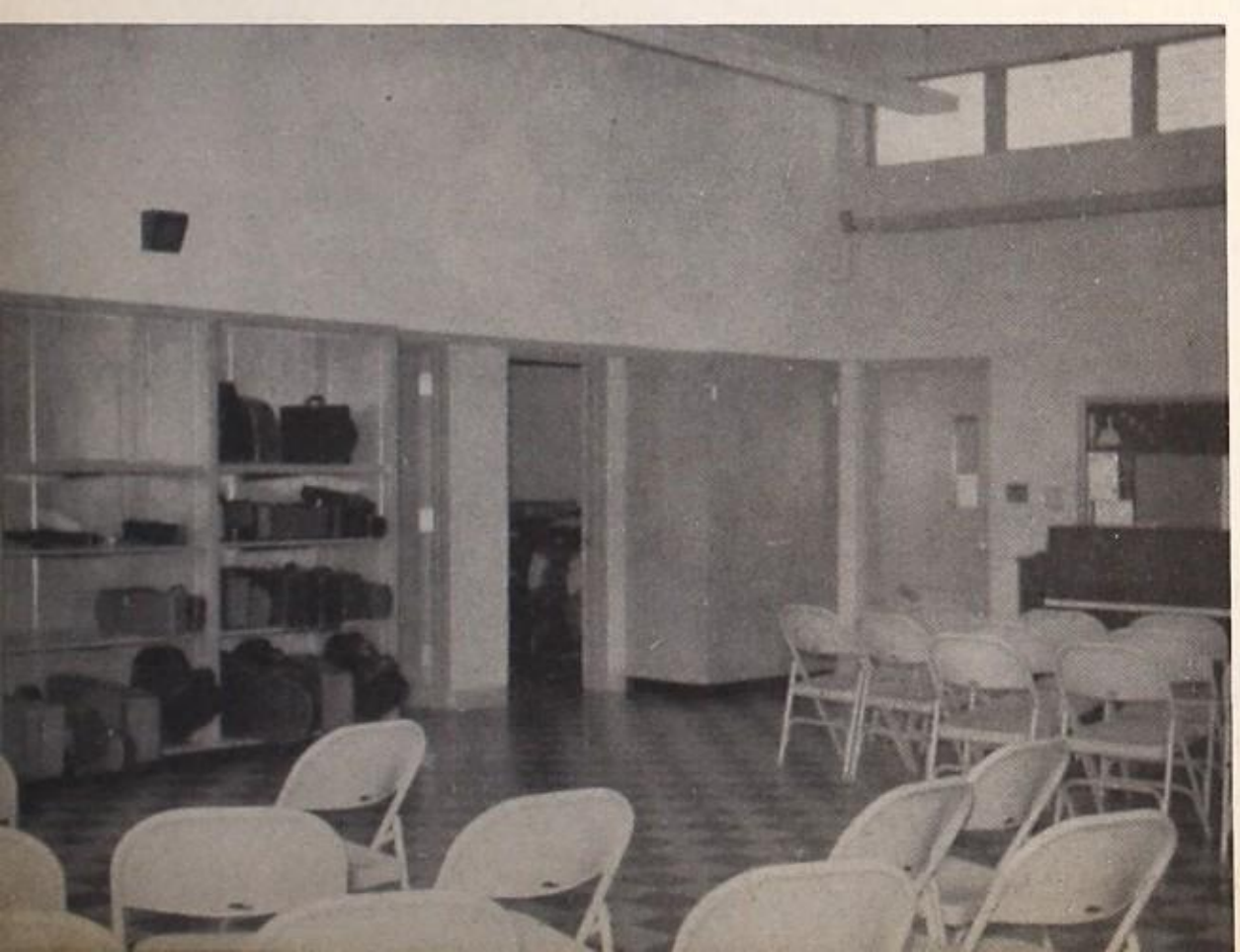

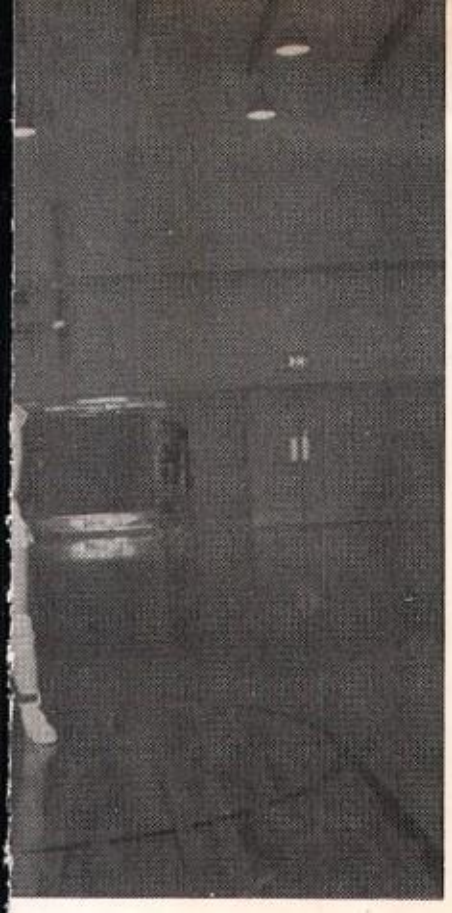

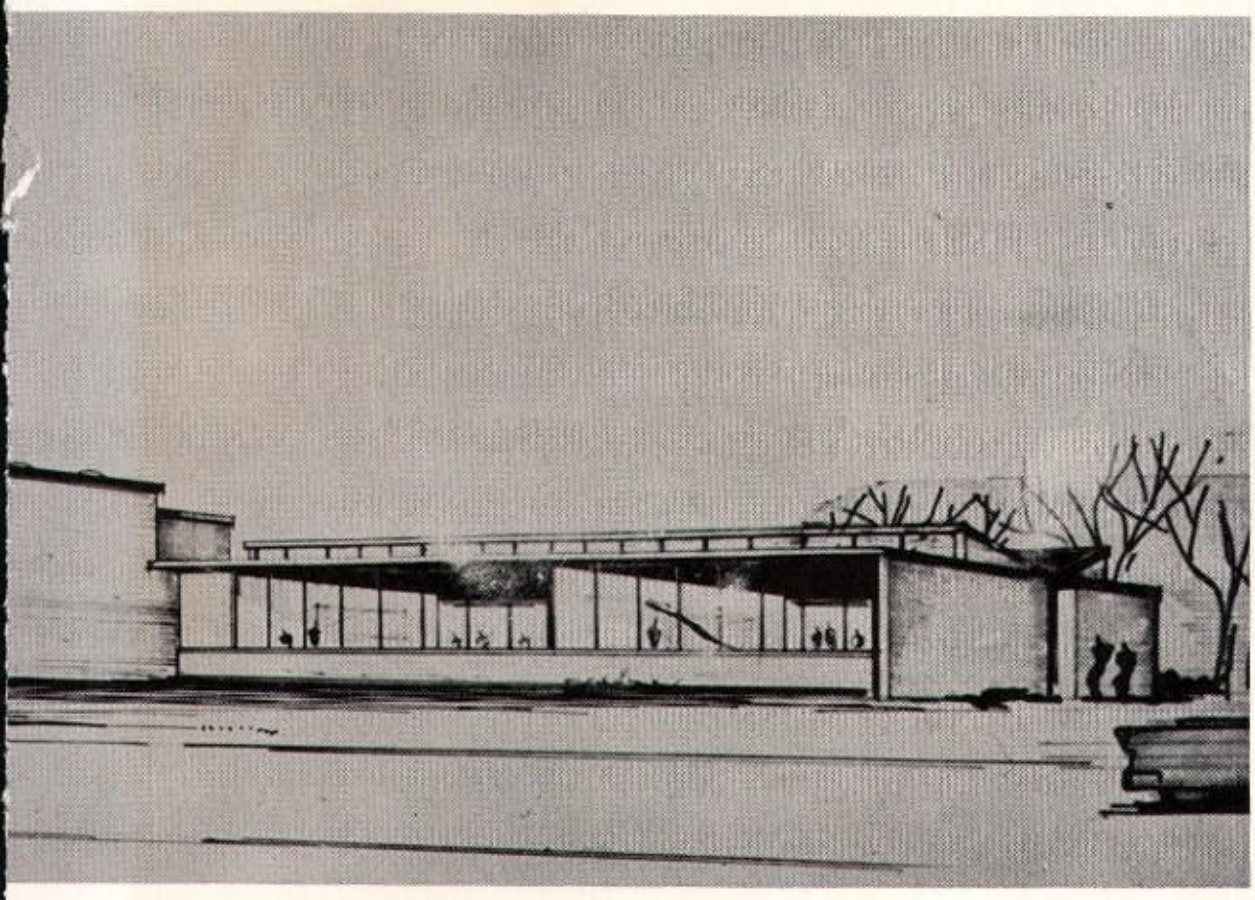

57

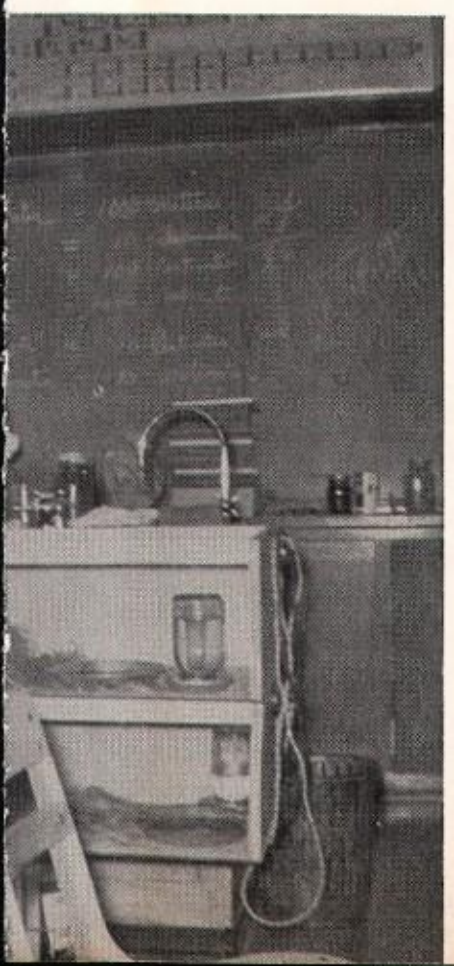

WE

HAND

YOU

OUR 1956–57

BARK

Jovonna Lott

Karen Landsness

ANNUAL STAFF

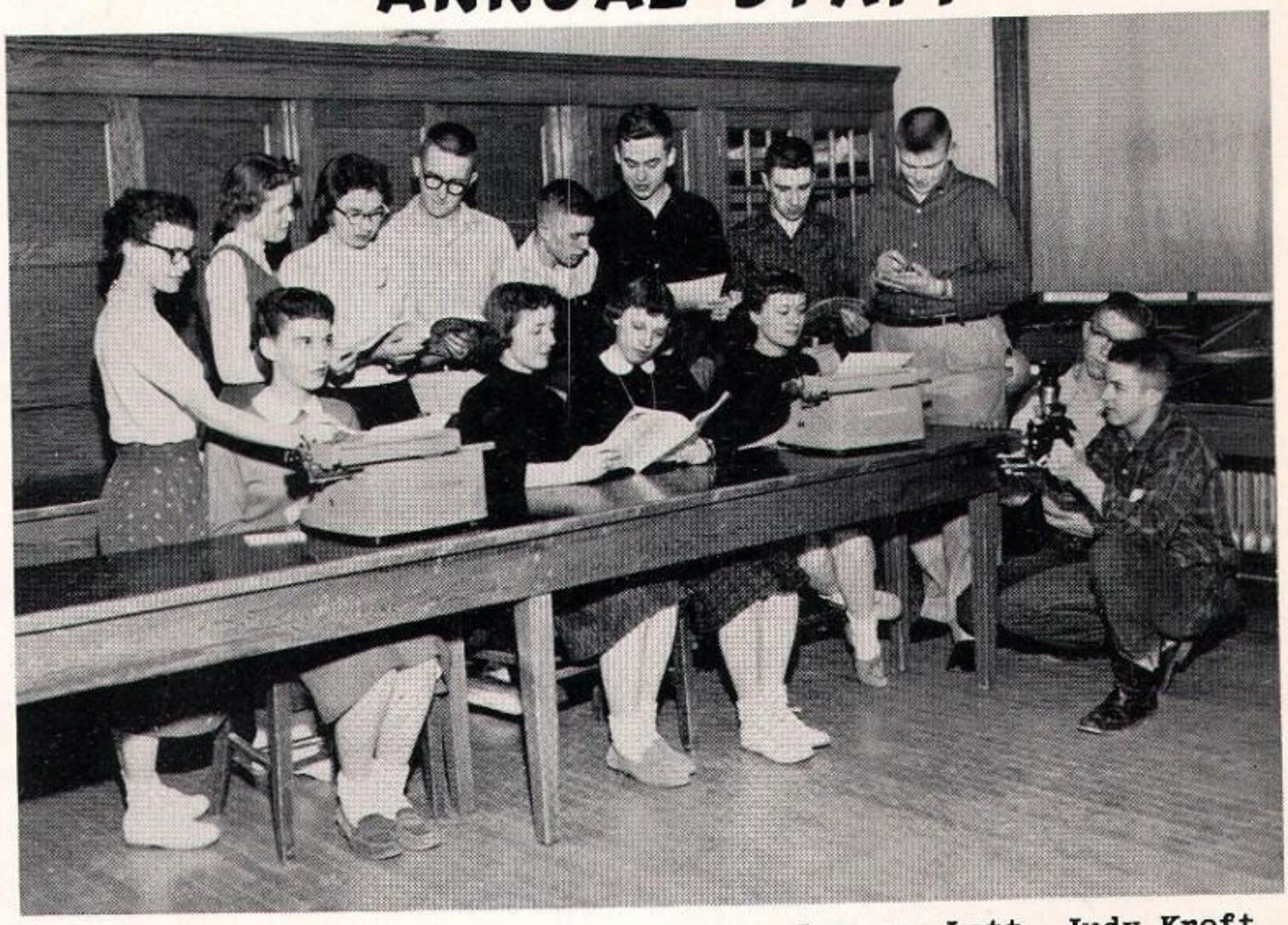

First Row: Darlene Matter, Karen Landsness, Jovonna Lott, Judy Kreft, Kenny Ellis, Delbert Kreft, Second Row: Leona Williams, Marcia Hull, Rhonda Demien, Bill Devitt, Leroy Meyer, Kenny Meusburger, Don Ringgenberg, Dwight Carlson.

We the editors of the 1957 Bark, wish to thank the annual staff and senior class for their co-operation and help in preparing this annual. We would also like to thank Mr. Lashier for his time and effort he spent working with us.

A special thanks goes to the advertisers in Lytton and surrounding towns, whose contributions made our annual possible.

We would like to wish the 1958 Bark staff the best of luck.

Editors of the 1957 Bark

Karen Landsness
Jovonna Lott

Karen Landsness

Jovonna Lott

Dedication

Left to Right: Roland Peyton, Dr. R. L. Wiedemeier, George Toft, Mrs. Vic Schultz, Ivan Longman, Elmer Kreft, Supt. R. R. Lashier.

We the class of 1957 dedicate the 1957 "Bark" to Mr. Lashier and the 1956-57 school board. Mr. Lashier has been the Superintendent of the Lytton Community School for the past seven years. His thoughtfulness, kindness, understanding, and service to the school and community will long be remembered. Mr. Lashier has spent many hours, days, and weeks preparing the plans for our new school addition for which we are very grateful. We would also like to dedicate our annual to the school board for all the work they have done in planning the new school building, which would not have been possible without their co-operation. They, too, have given their time in service to the school and community.

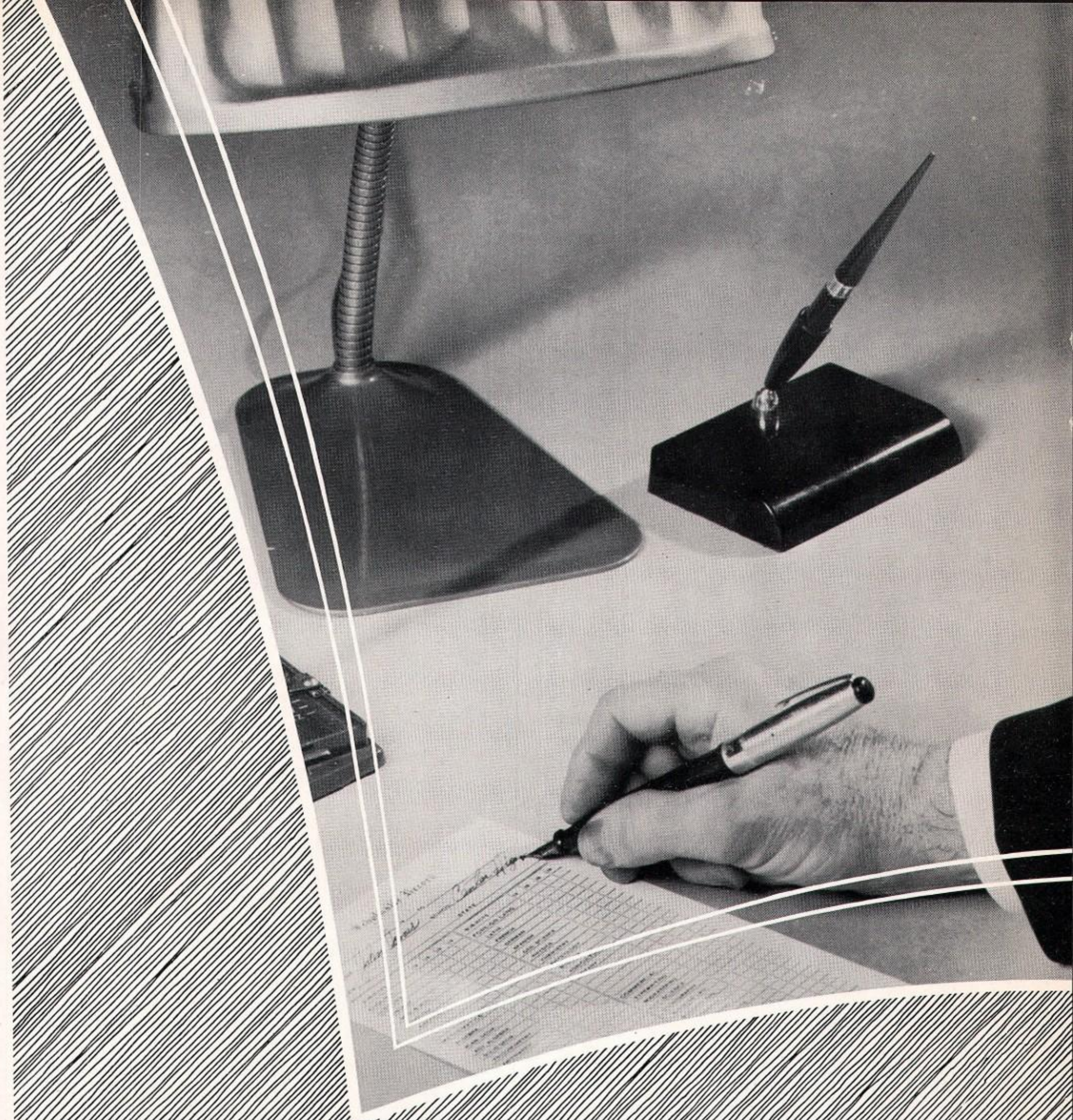

administration

Richard Lashier, B.A., M.S.
Buena Vista
University of Wisconsin
Superintendent

Mary Ellen Jackson
School Secretary

Gordon Cawelti, B.A., M.A.
Iowa State Teacher's College
Colorado State College
Principal, Athletic Coach, Commercial

Dale Schnirring, B.S.
Iowa State College
Science

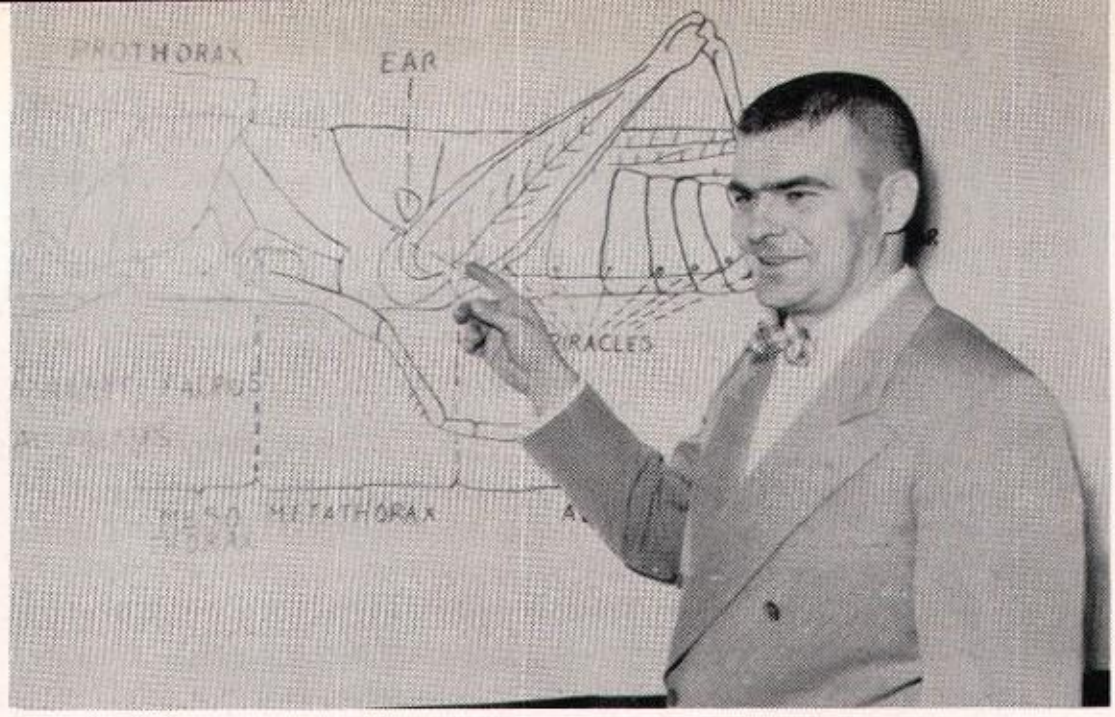

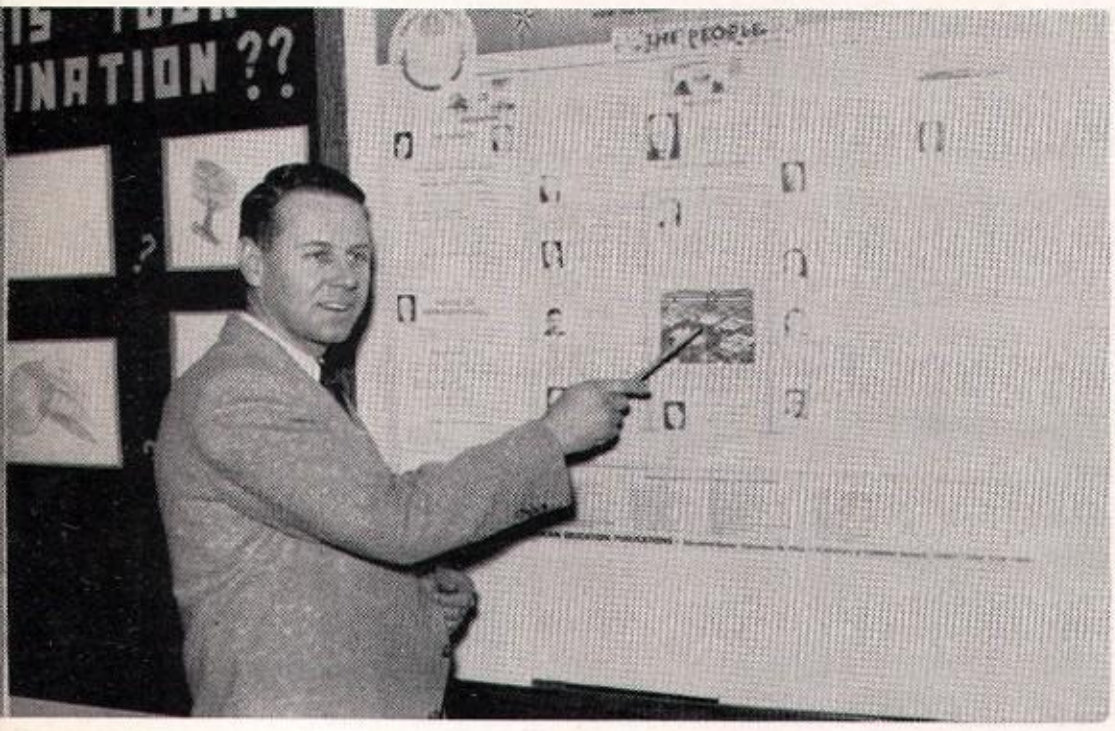

Maurice Brunsvold, B.A.
State University of Iowa
Minnesota State College
Waldorf College
Social Studies

Audrey Baxter, B.S.
Iowa State College
Home Economics

Robert Casey, B.S.
Iowa State College
Agriculture

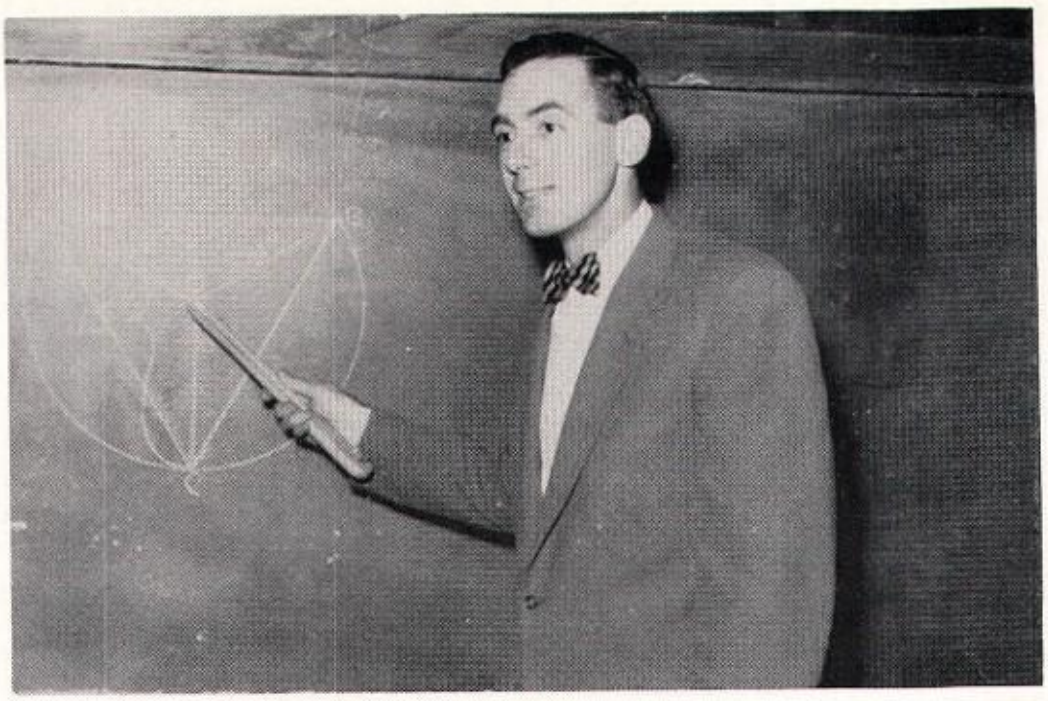

John Wiedenfeld, B.S.
Morningside College
Math, Girl's Basketball, Baseball

William Townsend, B.A.
Colorado State College
Music

Marilyn Alexander
Drake University
Grade School Music

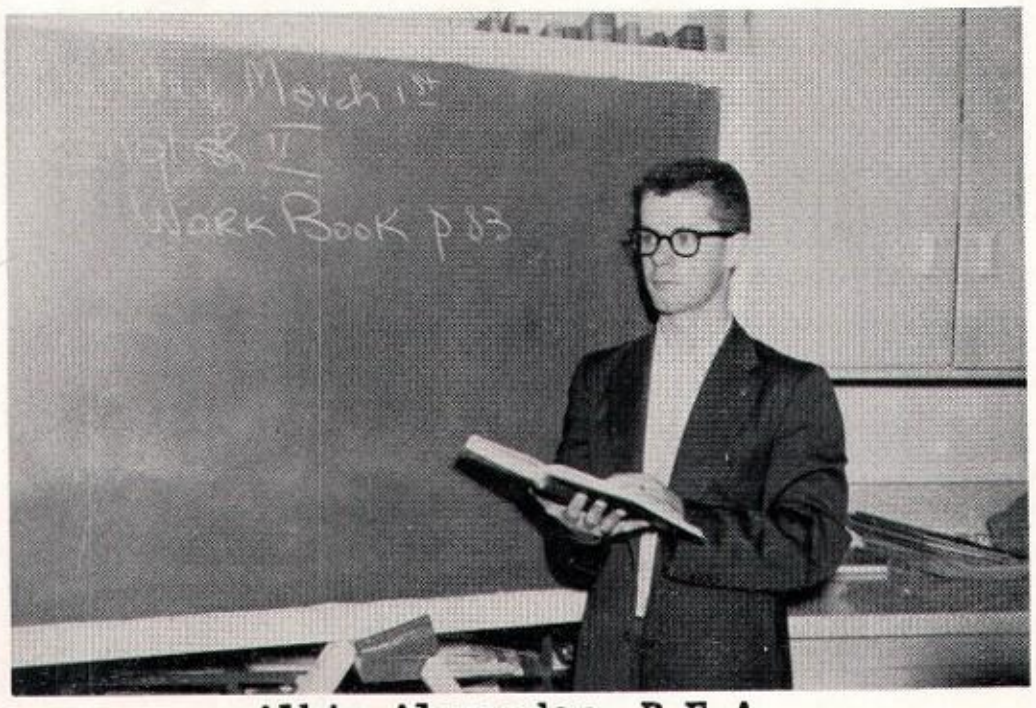

Albin Alexander, B.F.A.
Drake University
English and Speech

JANITORS

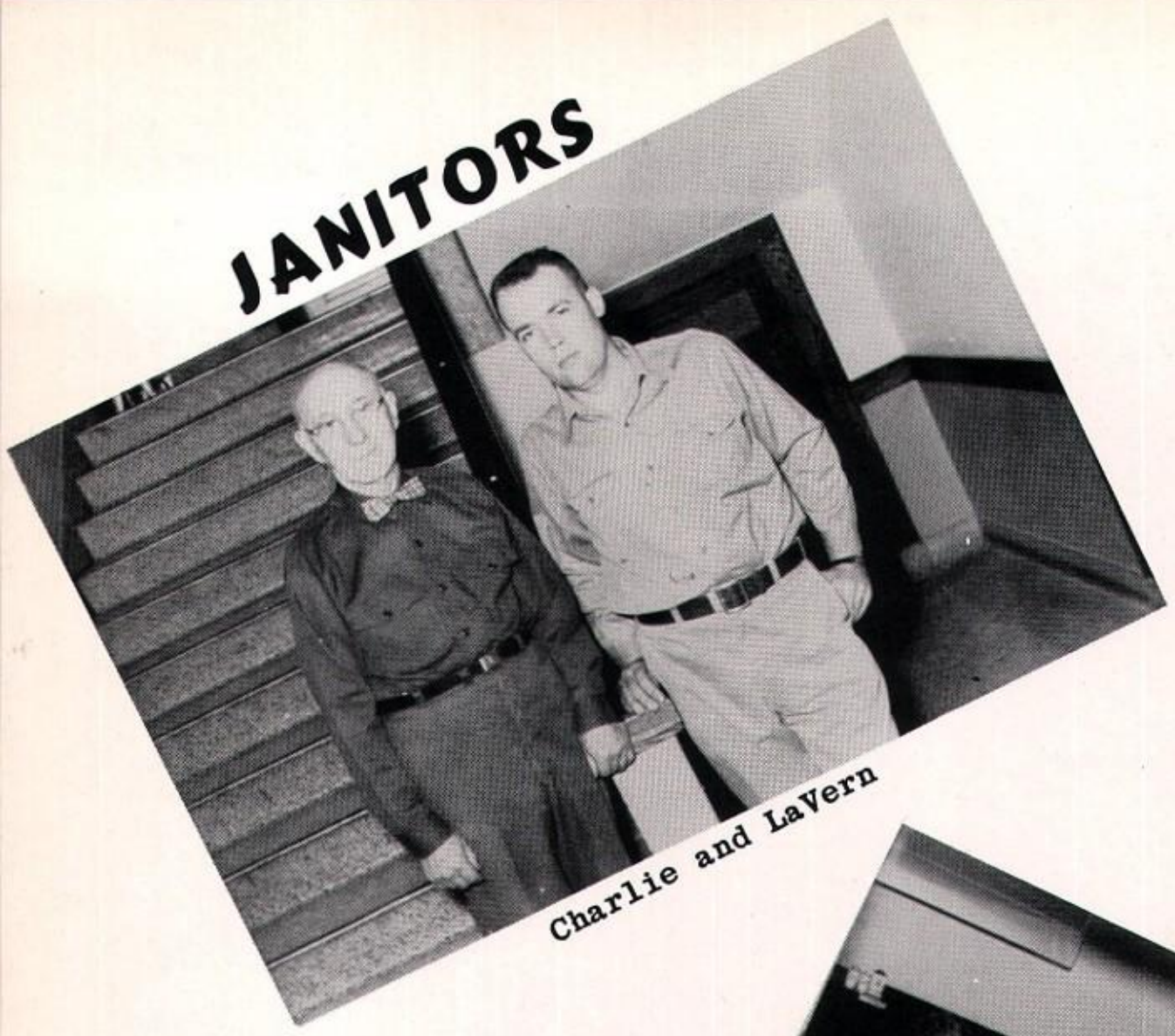

Charlie and LaVern

COOKS

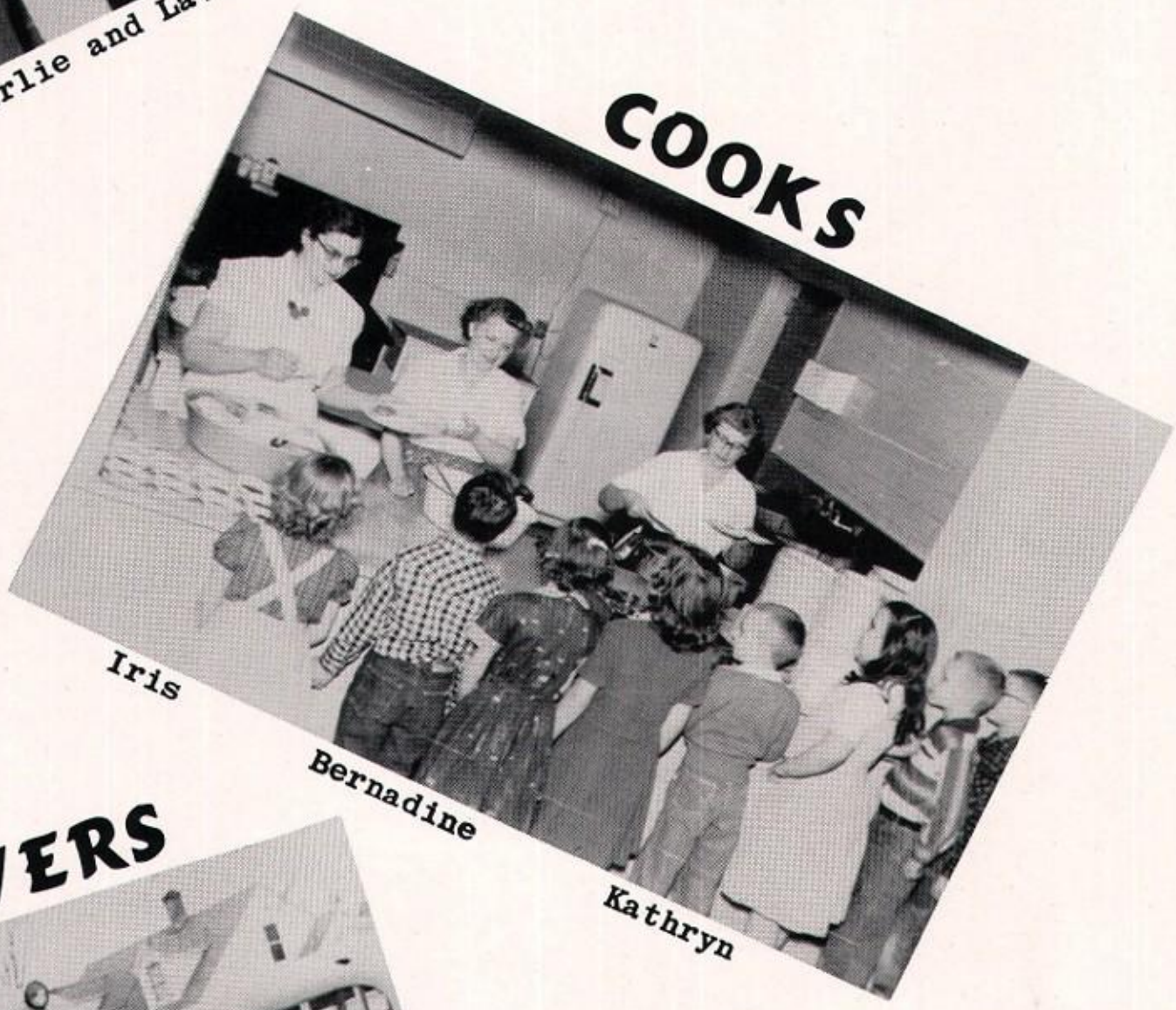

Iris

Bernadine

Kathryn

BUS DRIVERS

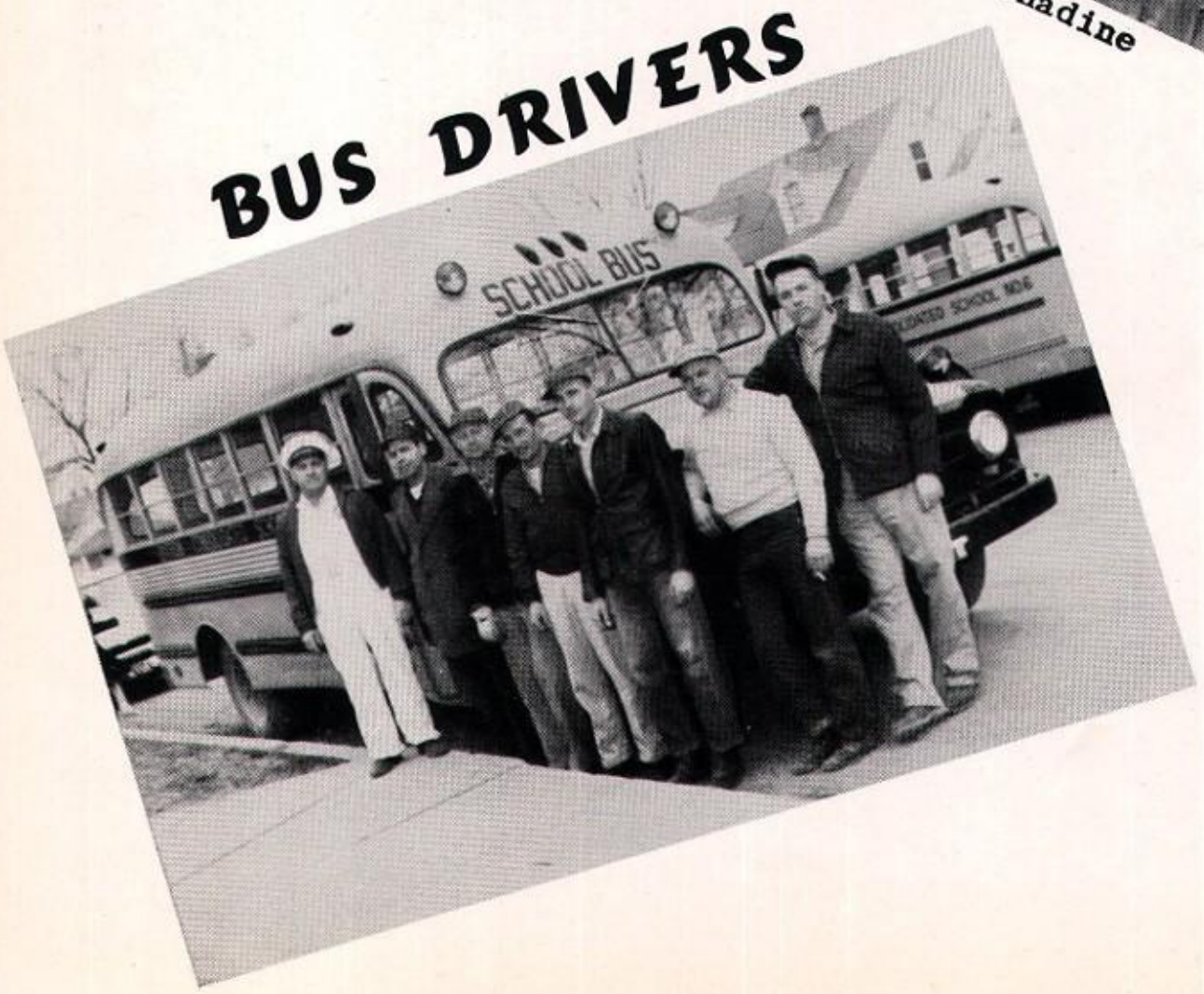

Left to Right:
Cecil B.Teague
Cecil D. Teague
Albert Rolfing
Leon Kruskop
Delmar Kruskop
Robert Dettman
LaVern Baskerville

Seniors

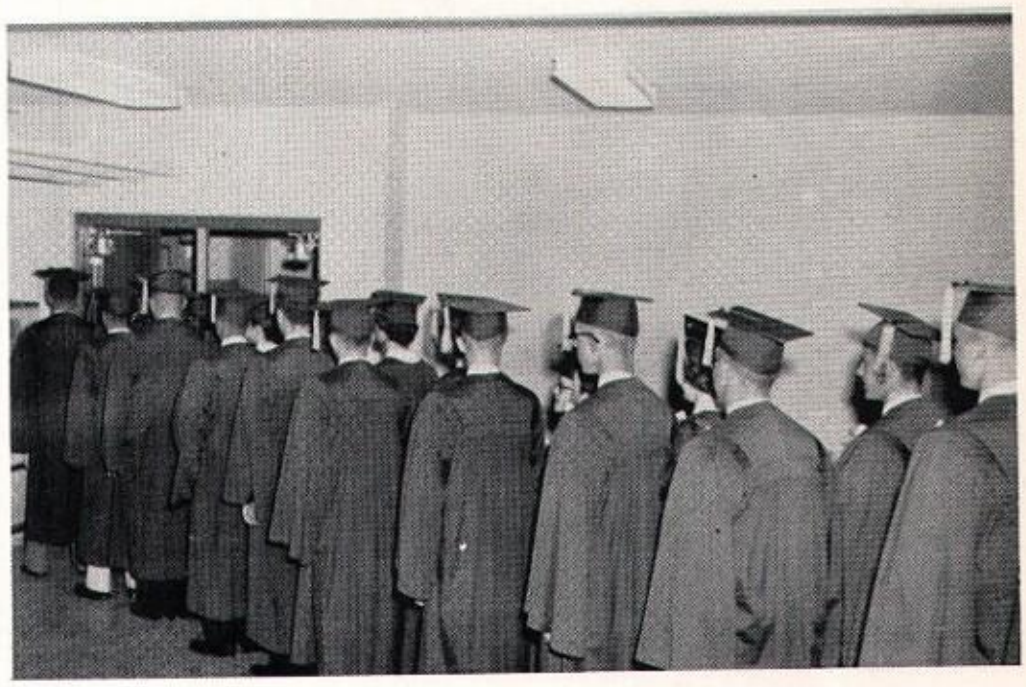

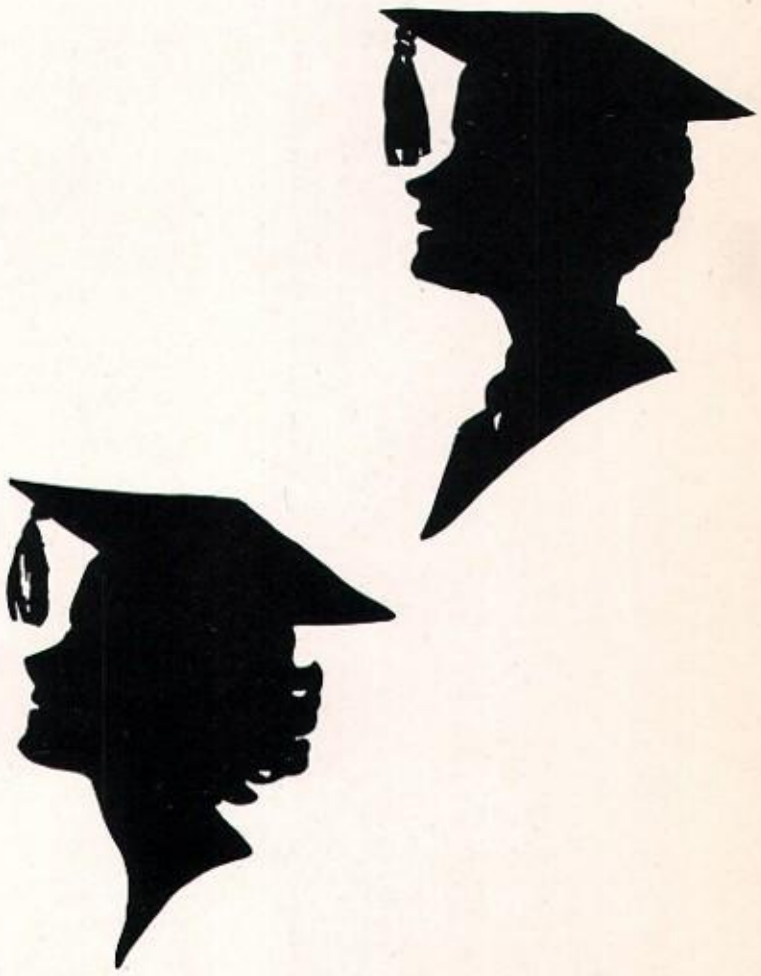

SENIORS AT KAYL

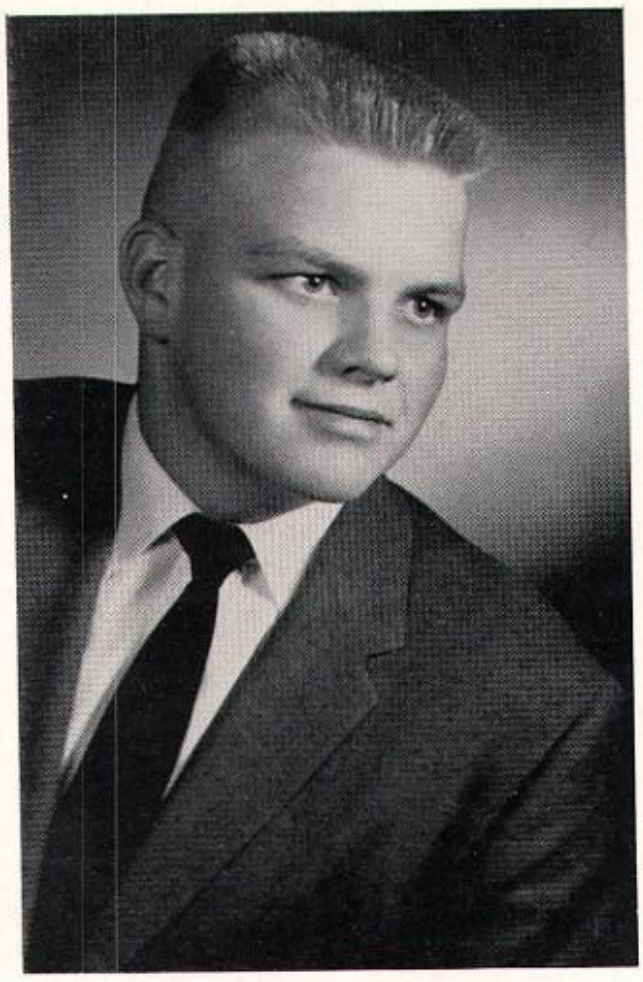

Dwight Carlson "Cal"
Football 1,2,3,4; Track 3,4; FFA Basketball 1,2,3,4; Baseball 1, Band 1,2,3,4; Hungry Five 3; Pep Band 1,2,3,4; Brass Sextet 3,4; Mixed Chorus 1,2,3,4; Librarian 4; Boy's Glee Club 1,2,3,4; Pres. 4; Boy's Quartet 3; Madrigal 1,2,4; Student Council 1,2,3,4; Vice-President 2; President 3; Student Advisor 4; FFA 1,2,3,4; Asst. Treas. 2,3; Treas. 4; Committee Chairman 2,3,4; Parliamentary Procedure Team 2,3; Judging Team 1,2,3,4 Class Play 3,4; Class Vice-President 4; Bulldog Bugle Staff 3; Annual Staff 4; Theophrastus Club 4; Vice-President 4; Projectionists 2,3,4; King of Hearts Attendant 4; Northwest Iowa Band 3.

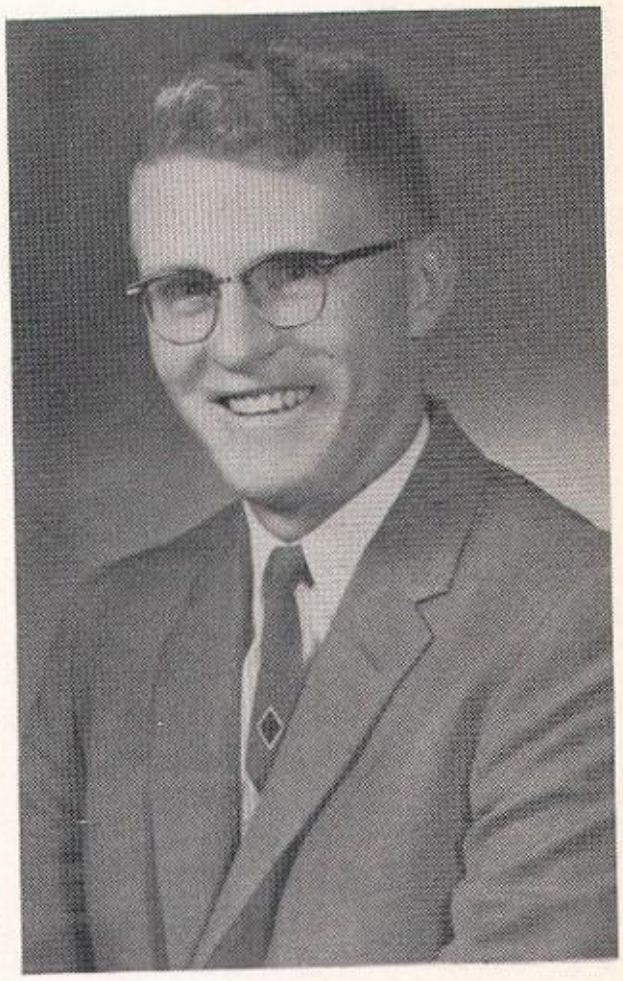

Ronald Cleland "Ron"
FFA 1,2,3,4; FFA Basketball 3,4; FFA Committee 4; Football 1,2,3,4.

Rhonda Demien
Band 1,2,3,4; Vice-President 3; Business Manager 4;Dance Band 4;Pep Band 1,2,3,4; Trumpet Trio 1,2,3,4; Brass Quartet 2; Brass Quintet 4;Brass Sextet 3,4; Marching Band 1,2,3,4; Cornet Solo 1,2,3,4; Hungry Five 3,4; Northwest Iowa Band 3; Mixed Chorus 1,2,3,4; Girl's Glee Club 1,2,3,4; Madrigal 2,3,4; Girls Sextet 3; 4; Vocal Solo 3; FHA 1,2,3,4; Public Relations Chairman 2; Projects Chairman 3; Junior and Chapter Degrees; Parliamentary Procedure Committee 4; Advisory Council 3; Bulldog Bugle Staff 3,4; Annual Staff 4; Basketball 1,2,3,4; Most Valuable Player 4; Librarian 1,2; Class Play 4; Class officer 1; Speech 2,3,4; Theophrastus Club 3,4.

Bill Devitt "Billy"
Band 1,2,3,4; Librarian 4; Pep Band 1,2, 3,4; Mixed Chorus 1,2,3,4; Vice-Pres. 4; Boy's Glee Club 2,3,4; Bus. Manager 4; FFA 1,2; Cadet Teachers 2,3,4; Pres. 4; Boys Quartet 4; Madrigal 4; Brass Quintet 3,4; Bulldog Bugle Staff 3,4; Vocal Solo 4; Class Play 4; Annual Staff 4; Science Club 4; Chemistry Ch. 4; All State Chorus 4; Summer Band 2,3,4.

Kenny Ellis "Ken"
Football 1,2,3,4; Co-Capt. 4, All-Conf. Halfback, Bo-Coon Second Team 4, Track 3,4; Boys Glee 4, Baseball 4, Class Play 4, FFA 1,2,3,4; FFA Basketball 1,2,3,4; Annual Staff 4, Projectionist 1,2,3,4.

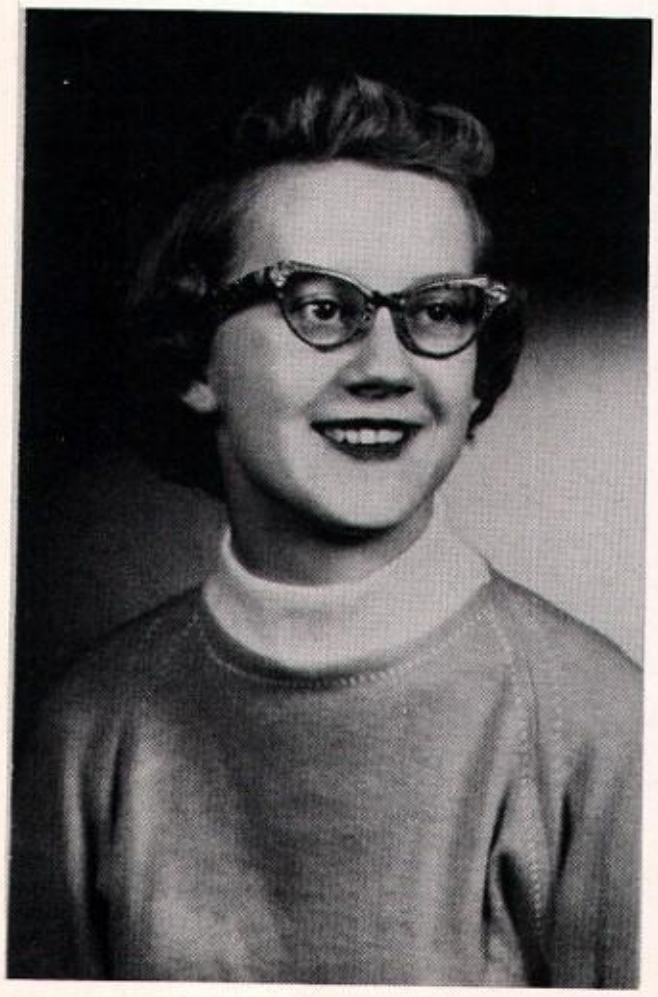

Janice Ewoldt "Jan"
Band 1,2,3,4; Marching Band 1,2,3,4; Glee Club 1,2,3,4; Mixed Chorus 1,2,3,4; FHA 1,2,3,4; Drill Team 3,4; Substitute Cheerleader 2,3,4; Clarinet Quartet 3,4; Advisory Council 2,3; Annual Staff 4.

Judy Kreft "Jud"
Mixed Chorus 1,2,3,4; Girl's Glee Club 1,2,3,4; Band 1,2,3,4; Marching Band 1, 2,3,4; Drum Ensemble 3,4; Sextette4; Cheerleader 1,2,3,4; Librarian 1,2; FHA 1,2,3,4; President 4; Recreation Ch. 2; Junior and Chapter Degree;Advisory Council 3,4; Drill Team 1,2,3,4; Drill Team Committee 2,3; Class Vice-President 2; President 3; Class Play 3,4; Bulldog Bugle Staff 3; Annual Staff4; Homecoming Attendant 1,2,3; Queen 4; Speech 2.

Karen Landsness "Mae"
Concert, Marching, and Pep Band 1,2,3,4; Band President 3,4; Brass Sextet, Quintet, and Quartet Northwest Iowa Band, French Horn Solo 1,2,3,4; Piano Solo 1,2,3,4; Girls Glee 1,2,3,4; Vice Pres. and Bus. Manager, Mixed Chorus 1,2,3,4; Sextet 2, 3; Quartet 2,4; Trio 4; Madrigal 4; All-State Chorus 4; Accompanist 1,2,3,4; Basketball 1,2,3,4; Co-Captain 4; FHA 1,2,3,4; President, Vice Pres., and Historian; Drill Team 2,3,4; Jr. and Chapter Degree, State Office Candidate; Advisory Council 3,4; Speech 1,2,3,4; Student Council 3,4; Secretary 3,4; District Treasurer 3; Theophrastus 3,4; Sec.-Treas. 4; Class Play 3,4; Class Secretary 1, 2, Vice Pres. 3; Bulldog Bugle Editor, "BARK" Co-Editor; Librarian 1,2; Homecoming Attendant 4; FFA Sweetheart.

Jovonna Lott "Jo"
Band 1,2,3,4; Pep Band 1,2,3,4; Marching Band 1,2,3,4; Clarinet Trio 1,2,3,4; Clarinet Solo 2; Hungry Five 3,4; Northwest Iowa Band 3; Mixed Chorus 1,2,3,4; Business Manager 4; Girl's Glee Club 1, 2,3,4; Librarian 4; Vocal Solo 1,2,3,4; Girl"s Sextet 2; Madrigal 2,3,4; Mixed Quartet 3,4; Double L Club 1,2,3; Speech 1,2,4; Theophrastus Club 2,3,4; Basketball 1,2,3,4; Bulldog Bugle Editor 3,4; "BARK" Co-Editor 4; Student Council 4; Treasurer 4; Class Play 3,4; FHA1,2,3,4; Treasurer 4; Drill Team 1,2,3,4; Drill Team Committee 2; Advisory Council 3,4; Junior and Chapter degrees; FHA Queen Attendant 4.

Darlene Matter "Mat"
Basketball 1,2,3,4; Co-Captain 4; Librarian 1,3,4; Vice President 3; President 4; FHA 1,2,3,4; Recreation Chr. 3; Parliamentarian 4; Class Officer 3; Girl's Glee Club 1,2,3, 4; Mixed Chorus 1,2,3,4;Bulldog Bugle Staff 3; Annual Staff 4; Class Play 4; FFA Sweetheart Candidate 4; FHA Queen Candidate 4.

Leroy Meyer "Rocky"
Basketball 1,2,3,4; Co-Captain 4; Football 1,3,4, Baseball 1,2,3,4; FFA 1,2,3, 4; Treasurer 2; Vice President 3, President 4; Parliamentary Procedure 2,3; Committee Chairman 2,3,4; Judging Team 1 2,3,4; Iowa Farmer Degree 4; Iowa Star Dairy Farmer 4; Student Council 2; Magazine Captain 2,4; Class Play 3,4; Projectionist 3; King of Hearts Candidate 4

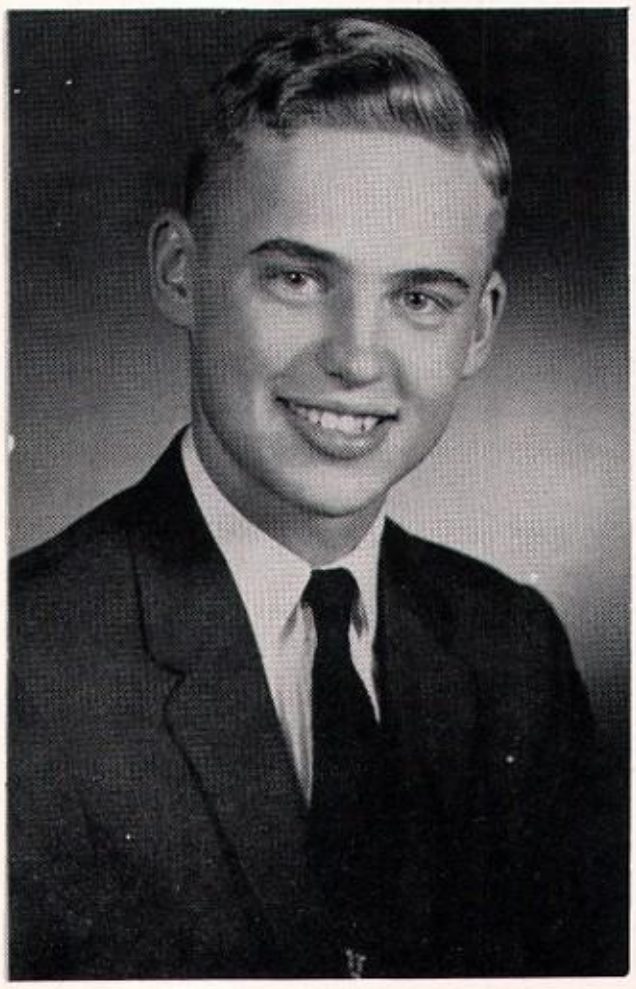

Kenny Meusburger "Ken"
Baseball 1,2,3,4; Science Club 3,4; Pres 3,4; Class Play 3,4; Football 1,2,4; Mixed Chorus 4; Boys Glee 4; Speech 4; Class Secretary 2;

Marcia Hull "Marcy"
FHA 1,2,3,4; Advisory Council 3; Parliamentary Procedure Team 4; Junior and Chapter Degree; Band 1,2,3,4; Marching Band 1,2,3,4; Pep Band 3,4; Glee Club 1, 2,3,4; Mixed Chorus 1,2,3,4; Librarian 2,3,4; Annual Staff 4; Theophrastus Club 4; Class Play 3,4.

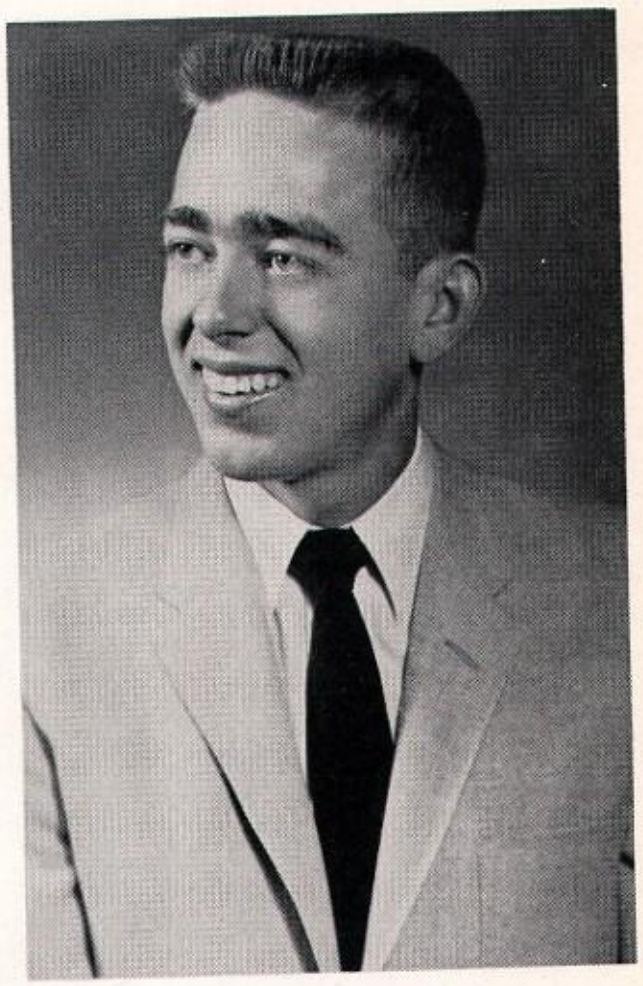

Edward Huster "Eddie"
Class President 1; Treasurer 4; FFA 1,2, 3,4; Basketball 1,2,3,4; Reporter 4; Judging Team 1,2,3,4; Committee Chairman 2,3,4; Football 3,4; Track 3,4; Mixed Chorus 1,2,3,4; Boys Glee 1,2,3,4; Madrigal 2,3,4; Octet 2; Marching, Pep, and Concert Band 1,2,3;

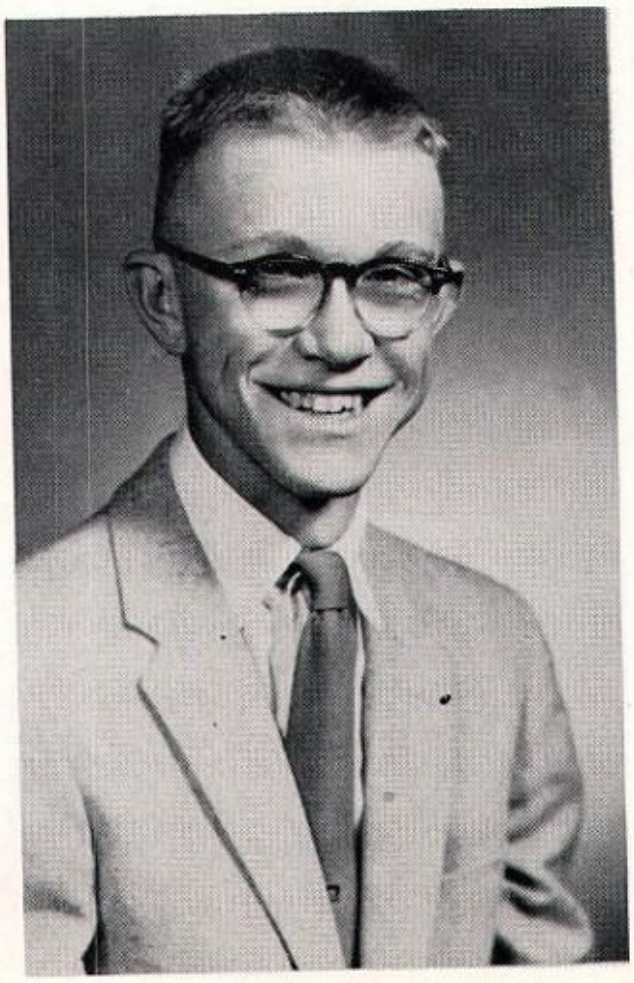

Delbert Kreft "Slick"
FFA 1,2,3,4; FFA Basketball 1,2,3,4; Football Manager 2,3; Basketball Manager 3.

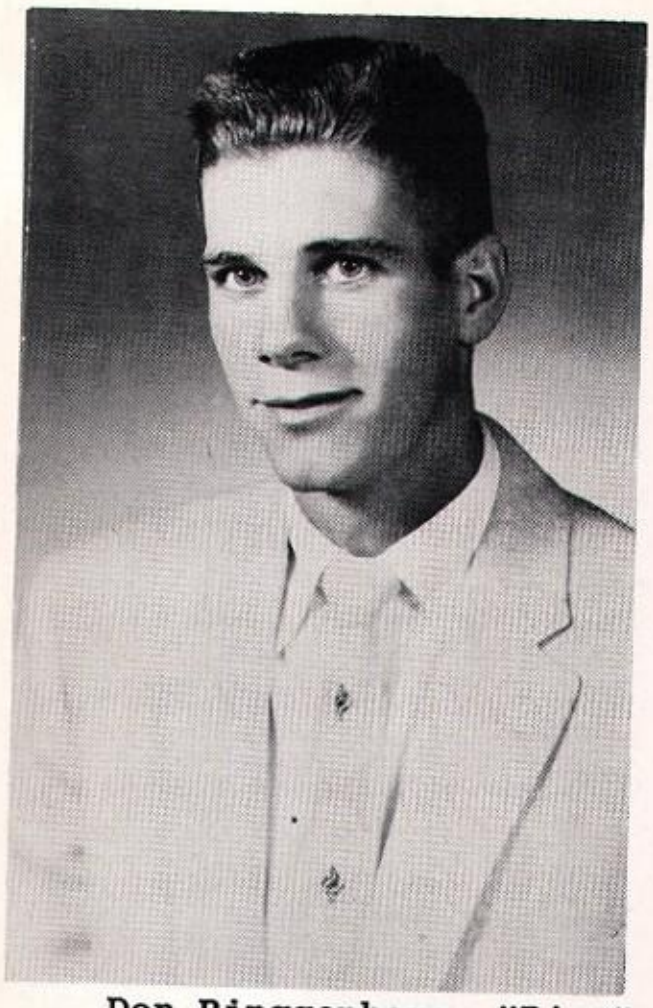

Robert Phelps "Bob"
Football 1,2,3,4; Baseball 1,2; Track 3, 4; Basketball 1; FFA 1,2,3,4; FFA Basketball 2,3,4; Glee Club 1,2,3; Mixed Chorus 1,2; Projectionist 1,2,3,4;

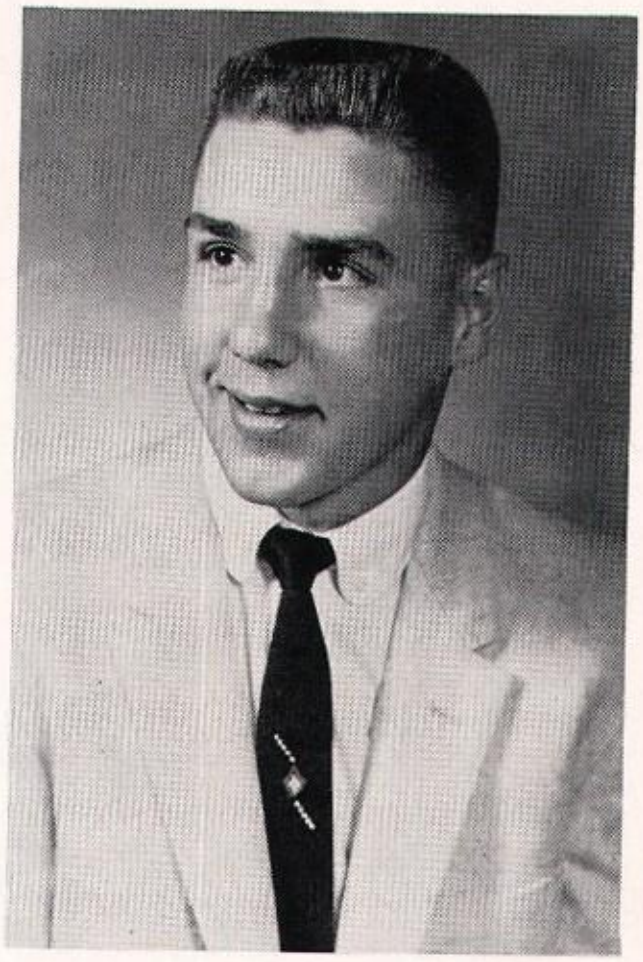

Don Ringgenberg "Ring"
Football 1,2,3,4; All Conf. 3,4; Co-Capt.4; Most Valuable 4; Basketball 1,2, 3,4; All Conf. 4; Co-Capt. 4; Jack North All State Honorable Mention-basketball and football 4; Baseball 1,2,3,4; Track 3,4; Band 1,2,3; Brass Sextet 3; Trumpet Trio 2,3; Boy's Glee Club 1,2,3,4; Vice President 3,4; Mixed Chorusl,2,3,4;Pres. 4; Boy's Quartet 4; Boy's Octet 3; Madrigal 4; All State Chorus 4; Vocal Solo 3,4; Student Council 2,3,4; FFA 1,2; Freshman Creed Speaker; Judging Teams 1, 2; Parliamentary Procedure Team 2; Class Play 3,4; Class Pres. 2;Treas. 1;Sec. 4; Bulldog Bugle Staff 3; Annual Staff 4; Theophrastus Club 2,3,4;Projectionist 2, 3,4; FFA State Band 2; King of Hearts 4.

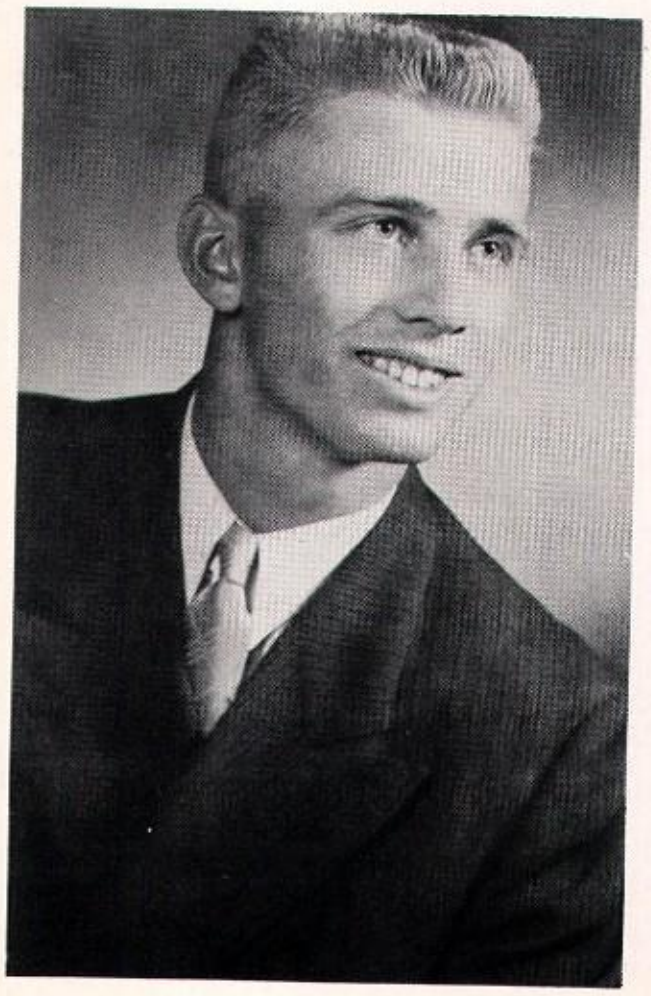

Raymond Snyder "Ray"
Football 1,3,4; Basketball 1,3,4; Track 2,4; Glee Club 1,3; Mixed Chorus 1; FFA 1,2,3,4; FFA Basketball 2.

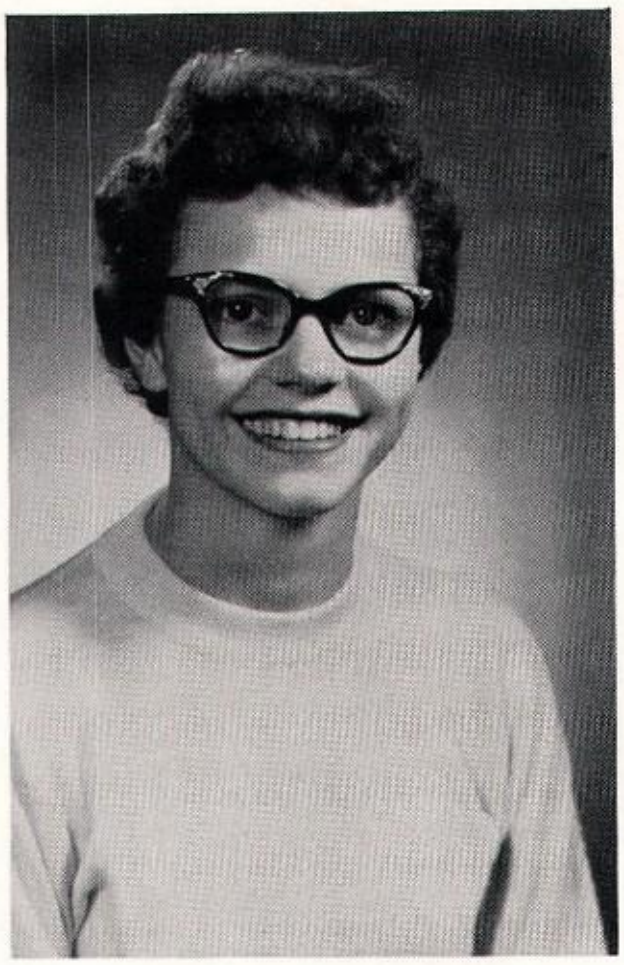

Leona Williams "Willie"
Girls Glee Club 1,2,3,4; Mixed Chorus 1, 2,3,4; FHA 1,2,3,4; Senior Advisor, FHA Queen, Cadet Teachers 2,3,4; Class Secretary 3, Bulldog Bugle Staff 3,4, Annual Staff 4, Speech 1,4, Homecoming Attendant 4, Alternate Cheerleader 3, Cheerleader 4, Librarian 1,Class Play 4.

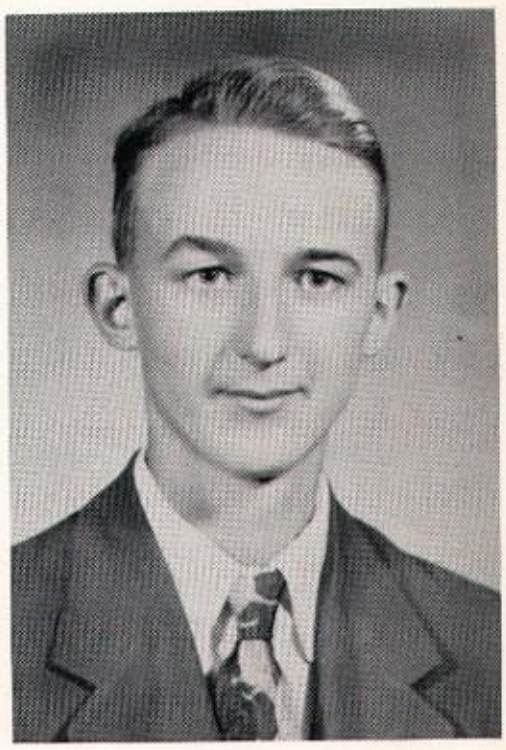

Ralph Beck
FFA 1,2,3,4; Track 2; Glee Club 2,3;
Mixed Chorus 2,3;

Carnine's Market
Sac City, Iowa

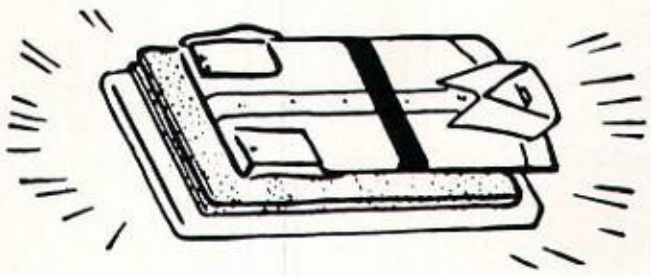

Borcherding's
Clothing-Shoes-Furnishings
Sac City, Iowa

STANDARD

Kreft & Morrison
Lytton, Iowa

OUR PATH TO GRADUATION

On September 3rd, of 1945
The greatest day of our lives had arrived.

Our first day of school, how excited were we
To begin to learn our ABC's.

Next came reading and arithmetic
Which we all mastered very quick.

Telling time was always fun,
Especially telling how OUR home was run.

Of course, we were always as good as could be.
We never threw snowballs at anything but trees.

As the years passed by and we grew older,
We became better acquainted and quite abit bolder.

Six years soon had passed us by,
And we faced entering Jr. High.

How important we felt as we walked through that door!
Why we didn't even need recesses anymore!

At eighth grade graduation, we all felt real proud,
When handed our diplomas before a large crowd.

We finally were freshmen, a moment greatly awaited,
How successful we'd be, was only debated.

Initiation day we'll always remember
Wearing those overcoats that hot day in September.

As sophomores we had our ingenuity displayed,
Our float won first place in the homecoming parade.

A great big success, we're all proud to say,
Was our Jr.-Sr. Banquet, "Stars Over Broadway".

Very few dull moments did we ever find
With music, speech, and sports of all kinds.

At last we were seniors, oh what a great thrill,
We could now boss the freshmen at our own pleasure and will.

The night of commencement, we were happy and sad,
Especially when congratulated by each mother and dad.

These twelve years at Lytton we'll never regret.
All our memories and friends we'll never forget.

One parting word before our school work is done,
"God bless you each and everyone.

Bless us all too, and let our mottos all read,
We have followed; now we lead".

Class flower: White Rose
Class colors: Flamingo and White
Class Motto: "We have followed; now we lead"

PRESIDENT.....Leroy Meyer
VICE-PRESIDENT.....Dwight Carlson
SECRETARY.....Don Ringgenberg
TREASURER.....Eddie Huster

BACCALAUREATE

The senior class of 1957 held their Baccalureate service at the Presbyterian Church in Lytton, Iowa on May 19 at 8:00 p.m.

A very inspiring talk intitled "Look at Your Life Other People Do" was given by Rev. Gordon F. MacLean.

The class selected Dale Kreft and Sharlene Mason to lead the class in the processional and recessional while Carol Joy Dettmann, Sharon Kneller, Leland Hinrichs , and Marvin Waterman were selected as ushers.

COMMENCEMENT

The Commencement Exercises were held in the Lytton gym on Friday, May 24, 1957, at 8:00 o'clock.

The Commencement address was given by Dr. Laurence S. Flaum of Drake University, Des Moines, Iowa. Music selections were provided by Don Ringgenberg and the mixed chorus.

The Valedictory and Salutatory addresses were given by Rhonda Demien and Karen Landsness respectively.

The following awards were given: Scholarship award, Rhonda Demien; Citizenship award, Leroy Meyer and Karen Landsness; Music award, Karen Landsness; and Athletic award, Don Ringgenberg.

Roland Peyton, president of the school board, presented the class with their diplomas.

The invocation and benediction were given by Rev. W.C. Nasses.

Mrs. Alexander played the processional and recessional. Pat Ringgenberg and Tom Jones were chosen to lead the class.

HISTORY

The school was invaded by an army of 24 strong of which only 8 of the original have survived. The roster of recruits were as follows: Edward Huster, Edward Armagast, Rhonda Demien, Dixie Erhart, Janice Ewoldt, Terry Hull, Judy Kreft, Darlene Matter, David McCaulley, Kenny Meusburger, Donnie Plain, June Reichert, Don Ringgenberg, Karen Ringgenberg, Dennis Schoneboom, Dennis Snyder, Delbert Vanderheiven, Leona Williams, Larry Vauble, Sandra Vauble, Ronald Wurn, Warren Sigwalt, Jimmy Simpson, Ronald Freisiner. All twelve battles were fought long and hard.

The first campaign started September 3rd,1945, with Mrs. Blakey as our Commander and Chief. We were just green recruits at the time, but we won with few casualties. After three months of rest from the front lines, the call for fresh material was again sounded and our small but rugged group came to meet the test. It followed this same pattern for twelve years-nine months of terrifing battle with three months of rest away from the front lines. The battles continued for six more years. We had fought our way to the top and we now were ready to make a spear head into high school. Those on the roster in 1953 were: Dwight Carlson, Ronald Cleland, Rhonda Demien,Kenny Ellis, Janice Ewoldt, Karol Hass, Marcia Hull, Edward Huster, Delbert Kreft, Judy Kreft, Karen Landsness, Jovonna Lott, Darlene Matter, Kenny Meusburger, Leroy Meyer, Carol Murphy, Robert Phelps, Don Ringgenberg, Ray Snyder , Luthern Watermen, and Leona Williams. We had a few changes in the lines during the next four years those gained were Richard and Shirley Duitsmen, Jim Frazier, Ray Snyder, Ralph Beck and Billy Devitt. Those lost in action were Carol Murphy, Ray Snyder Karol Hass, Luthern Watermen, Jim Frazier and Richard and Shirley Duitsmen. Twenty trained soliders received diplomas May 24th, 1957. They were: Bob Phelps, Kenny Meusburger, Eddie Huster, Karen Landsness, Leroy Meyer, Rhonda Demien, Ronald Cleland, Janice Ewoldt, Ray Snyder, Leona Williams, Delbert Kreft, Kenny Ellis, Judy Kreft, Dwight Carlson, Darlene Materr, Don Ringgenberg, Billy Devitt, Jovonna Lott, Marcia Hull, and Ralph Beck.

1957 CLASS WILL

Article One

To our underclassmen we leave the remains of the new school and bid you keep it in excellent repair; and also our pleasant trips to the office.

Article Two

To our teachers, we leave our brilliant sense of humor and our outstanding conduct.

Article Three

Marcia Hull wills her sudden outbursts to Beverly Vauble. Don't go to swearing in class like Marcia did.

Rhonda Demien wills her musical ability to Arthur Lange. All you need is the horn, Art; you have the wind.

Kenny Meusburger wills his M. C. ability to Karen Demien. A joke now and then won't hurt a thing.

Billy Devitt wills his quietness to W.R. Oestreich. There'll be peace in old LHS from now on.

Ronald Cleland wills his skating ability to Marlene Boyd. With yours and Ron's together you might be pretty good.

Delbert Kreft wills his safe and careful driving to Virginia Stone. Now all you need is a car.

Ralph Beck wills his ability to stay home at night to Lynn Phelps. A little sleep won't hurt a thing, will it, Lynn?

Ray Snyder wills his ability to attract the girls to Verlyn Scharn. Pretty soon you will have to fight them off with a club.

Leroy Meyer wills his ability to go to Souix Land to "Fingers" Kruckenberg. Let's see you use it, Larry.

Bob Phelps wills his ability to keep up a discussion in class to anyone who wants it. Also his need for fresh air to Mr. Brunsvold.

Jovonna Lott wills her Plymouth to Judy Hopkins. Maybe it will take you to T.C. and back once in a while.

Karen Landsness wills her spot on Blue Gill Hill to anyone who will make good use of it.

Judy Kreft wills her ability to have two boys call for a date at the same time to anyone who can get by with it.

Eddie Huster wills his wise cracks to Mr. Brunsvold. Maybe you will get a few more laughs.

Janice Ewoldt wills her ability to go steady through thick and thin to Nancy Blair. Get on the ball, Nancy.

Leona Williams wills her life to Arlin Brouchous. Take good care of her, Arlin.

Darlene Matter wills her brother to Marilyn Kreft. Hope you don't have as many fights as Darlene did.

Don Ringgenberg and Dwight Carlson will their frequent trips to Yetter to Don Cleland and Jerry Layman. Everything is better in Yetter.

Kenny Ellis wills his ability to crack his knuckles to Nelda Kreft. Between cracking knuckles and gum, you should have plenty of attention.

Article IV

To the school as a whole, we leave.

CLASS PROPHECY

After Ed and I finished picking peas and drying raisens on our sunny Southern California pea farm, we started on a trip to try and find our old classmates. We jumped in our Ford, filled it with water and started off. We had not gone far when we stopped for an orangeade drink along the roadside. Here were our old classmates, the former Jan Ewoldt and Leona Williams running the stand with the assistance of their husbands. We peeked back into the kitchen and surprisingly saw Bill Devitt as their chief cook and bottlewasher.

We soon left there and were driving down the road when Ed threw his cigarette out the window. However he soon wished he had neven done it because a forrester stopped us and was quite shook about the lit cigarette going out the window. He stood there asking questions and it was only then that we realized it was Ralph Beck. After we identified ourselves, Ralph calmed down a bit since we were friends, and said that he would let us go this time.

We again filled our Ford with water and journeyed on lur way. As we were carefully driving down the road, an army truck suddenly pulled out right in front of us. We stopped to give them heck for almost causing a collision and then we saw Delbert Kreft, Ray Snyder, and Ron Cleland getting out of the truck. We just talked to them and they told us that they liked their six months in the army so well that they decided to make a career of it. They were all three generals and were looking for promotions any day now. While we were talking, a jet started doing stunts up above us. They told us that Don Ringgenberg had given up the coaching profession and was now a jet jockey.

The next day we were driving through Nevada and discovered that we were out of money. We just happened to be passing by the Casino and so we decided to try our luck there. We walked in and the first thing we saw aas our old classmate, Darlene Matter doing a can-can dance. After her dance we went over to talk to her. She said that she was very happy with her job and wouldn't trade it for anything.

It was very dry driving through Nebraska and our old Ford again needed water. We stopped at a service station, and who should come out, but Bob Phelps. He told us that he was happily married to the former Carol Lange and they had seven children. All his children were planning on being mechanics and they planned to have a chain of service stations across the U.S. some day.

Of course we stopped in Lytton on our way through Iowa. When we got there we found that only one classmate had remained there. It was Kenny Ellis who was still farming. He had bought his grampa's farm and was a very successful farmer. He told us that Leroy Meyer had moved to Wisconsin and had taken up dairy farming.

The next day we decided to drive up and see good ol' Leroy and his Holsteins. As we talked to him, he told us that he had given up his trips to Siouxland and finally decided to settle down. He said that he was glad he did because he liked Holsteins better anyway. As we were out of money again, Leroy gave us a job putting up some hay. Sadly enough, Ed got a snake bite and had to go into town to get it doctored. We were surprised to see our old pal Judy Kreft as the nurse. Whe told us that she liked nursing but she liked California better and she would soon be going out there to settle down.

The next day we went to Chicago because Leroy told us that there were quite a few in our class that were living there. On our way in we stopped at a roadside inn called Heik's Hidaway. We sat down and were very startled when we saw Karen Landsness wiping off the bar. She told us that she had gotten her experience wiping off tables in the school lunch room. Over in the corner Jo Lott was playing a hot piano. Karen told us that Jo had come to help she and John out.

While we were there we picked up a newspaper and saw that Rhonda Demien had taken over James C. Patrillo's job as President of the American Federation of Musicians. However she would still keep on with her trumpet.

As we were driving through Chicago, we saw a place called Marcia's Modeling School. We inquired and found out that Marcia Hull had bought out her old modeling school and had her very own now. While we were talking to Marcia she told us that Kenny Muesburger was now head chemist of the Du Pont Company. We were going to go talk to Ken, but found that he was in Europe for a month for research work.

Since we had seen all of our old classmates se just filled our Ford with some water and headed for homw. As we were driving along we said to one another, "Isn't it remarkable how successful all the rest of our classmates are!" We then hurried back to California to start planting next year's pea crop.

C L A S S N I G H T

Lytton Gymnasium

Greetings----------Kenneth Meusburger

Music Report----------Rhonda Demien

Music Awards----------Mr. Townsend

Baseball Report----------Don Ringgenberg

Baseball Awards----------Mr. Wiedenfeld

Class Prophecy----------Eddie Huster

Track Report----------Bob Phelps

Track Awards----------Mr. Cawelti

1957 Class History----------Judy Kreft

Speech Award----------Mr. Alexander

Literary Award----------Mrs. Phelps

Girls Quartet----------"Floatin' Down To Cotton Town" and "Angry"

FHA Report----------Janice Ewoldt

FFA Report----------Leroy Meyer

FFA Awards----------Mr. Casey

1957 Class Poem----------Leona Williams

Honor and Attendance Awards--------Mr. Cawelti

Student Council Report----------Jovonna Lott

Student Council Award----------Mr. Lashier

No Smoking Awards----------Mr. Lashier

1957 Class Will----------Darlene Matter

C L A S S D A Y

The 1957 Class Day Exercises were held May 27 in the Lytton school gymnasium.

The program opened with a few numbers by the band. The grade school teachers read the names of the students receiving honor, spelling, and attendance certificates. Mr. Lashier gave a speech to the eighth graders and presented them with their diplomas. Class Day Exercises closed with the band playing the"Star Spangled Banner."

SENIOR TRIP

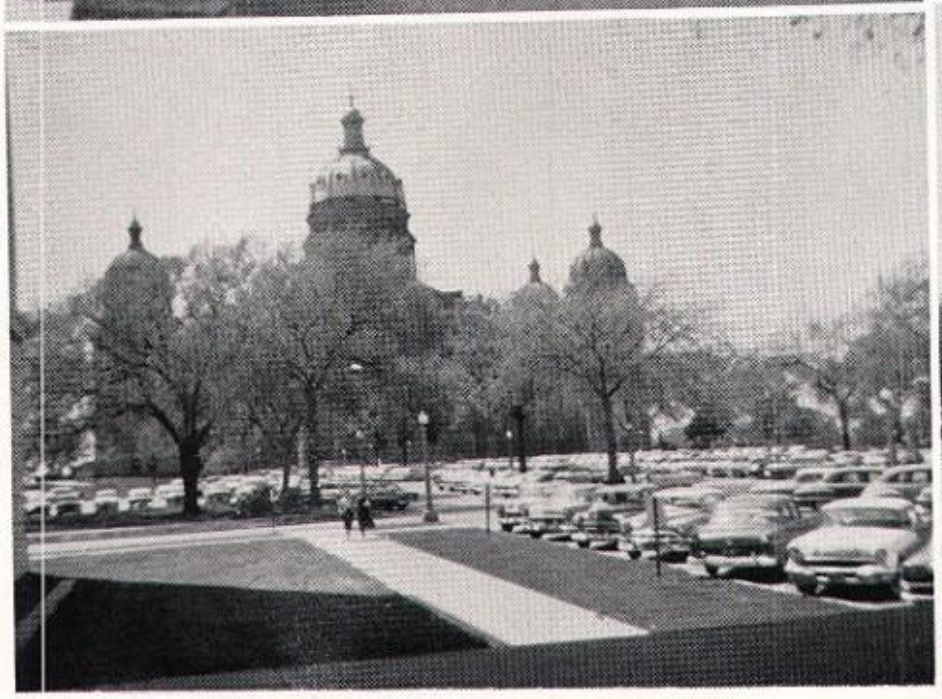

The senior class observed the traditional skip day on May 8. They journeyed to the city of Des Moines. The places visited at Des Moines were: the home office of Banker's Life Insurance, the Register and Tribune office, the State Capital building, WHO TV , and the airport. The group ate their noon meal in the new State Office building. They ate their evening meal at Babes, an Italian restaurant.

It was a very eventful trip and was greatly enjoyed by everyone.

Senior Autographs

Karen Landsness

Jo Lott

Kenny Ellis

Ray Snyder

Kenny Meusburger

Ralph Beck

Leroy Meyer

Delbert Kreft

Robert Phelps

Ronald E. Cleland

Rhonda Demien

Billy Devitt

Darlene Matter

Judy Kreft

Marcia Hull

Don Ringgenberg

Dwight Larlson

Jan Ewoldt

Leona Williams

Eddie Huster

Underclassmen

JUNIORS

First Row: Carol Lange, Roberta Pell, Karen Demien, Donita Diersen, Joy Saathoff, Carol Dettmann, Anita Oestreich, Pat Ringgenberg, Mr. Brunsvold; Second Row: Dale Kreft, Sharlene Mason, Sharon Kneller, Shirley Dettmann, Marilyn Kreft, Connie Schon, Velma Schade, Nancy Blair, Mr. Alexander; Third Row: Don Cleland, Marvin Waterman, Charles Peters, Tom Jones, Leland Hinrichs, Lynn Phelps, Jerry McClung, Leroy Hamiester, Mr. Schnirring.

President----------Jerry McClung
Vice-President--------Roberta Pell
Secretary----------Carol Joy Dettmann
Treasurer----------Lynn Phelps

The Junior Class float, "Boil 'Em Over," won first place in the Homecoming activities. The class skit, "Flying Saucers" also won first place.

Money-making activities included selling candy one day a week and selling at football and basketball games.

On October 30, 1956, the juniors presented their class play entitled "Meet Me In St. Louis."

The biggest event of the year was the Junior-Senior Banquet,"Oriental Gardens" which was held on May 11, 1957.

Wilson & Vest
Sac City, Iowa

Harold Brown, Lawyer
Citizens Savings Bank
Sac City, Iowa

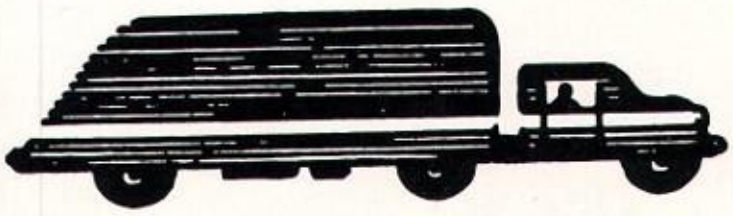

Smith Transfer
Sac City, Iowa

Robert A. Currie, Lawyer
Sac City, Iowa

SOPHOMORES

First Row: Sharon Devitt, Dorothy Rix, Janene Ellis, Mary Anderson, Joan Passow, Anieta Owen, Carol Schon, Sharon Gilliland, Mr. Wiedenfeld; Second Row: Mark Wallerstedt, Dianne Smith, Judy Hopkins, Carol Harms, Rebecca MacLean, Marlene Boyd, Ray Wiedemeier, Dennis Patterson, Third Row: Joe Patterson, Larry Cross, Michael Owen, Larry Kruckenberg, Delmar Lake, Jerry Laymen, Billy Woehl, Verl Leege.

President----------Verl Leege
Vice President--------Judy Hopkins
Secretary----------Joan Passow
Treasurer----------Carol Harms

The sophomore class is a very active class in the student body, as most of the members are in music and athletics.

There are nine boys in FFA and all of the girls are in FHA. The sophomore class served at one basketball game.

On March 30, they sponsored a Box Social which included the whole high school and faculty.

The sophomores received second on their float entitled, "Clean 'Em Up".

Iowa Public Service
Rockwell City, Iowa

Electric

ELECTRICAL REPAIRING

Spencer Electric Service
Fonda, Iowa

L & M Electronic Service
Sac City, Iowa

Calhoun County Electric Co-op Ass'n
Rockwell City, Iowa

FRESHMEN

First Row: Sandra Oestreich, Shirley Grau, Alice Strain, Pat Snyder, Mildred Rix, Beverly Vauble, Second Row: Mr. Casey, Virginia Stone, Nelda Kreft, Leah Schultz, Doris Jones, Francha Smith, Doris Batz, Third Row: Larry Williams, Ralph Schramm, Darrell Dettmann, W. R. Oestreich, Verlyn Scharn, Arthur Lange.

President----------Ralph Schramm
Vice President----------Leah Schultz
Secretary-Treasurer---------Sandra Oestreich

The money making project for the freshman class this year was serving at a basketball game. This proved to be very successful.

At Homecoming time the Freshmen entered a float in the parade entitled, "Dial V For Victory". The freshman skit, given at the pep rally, won third prize.

INSURANCE THAT REALLY INSURES

Colburn & Son
Sac City, Iowa

JOHN DEERE
QUALITY FARM EQUIPMENT

Sac County Implement
Sac City, Iowa

ONLY THE BEST PRINTING IS GOOD ENOUGH

Chief Print Shop
Sac City, Iowa

OLDSMOBILE

Liechty & Reckoff
Sac City

EIGHTH GRADE

First Row: Mrs. Brunsvold, LaVonne Hillmer, Edith Kreft, Harriet Cross Linda Meusburger, Marlene Baskerville, Judy Hameister, Shirley Rix, Marlene Meyer, Second Row: Kaye Kreft, Roland Landsness, Wallace Lott, Harlan Meyer, Myron Gilliland, Karen Boyd, Dennis Johnson, Third Row: Dennis Goodwin, Gordon Beck, Frank Strain, Norman Schade, LeRoy Arndt, Everett Hinricks.

SEVENTH GRADE

First Row: Sharon Jackson, Linda Hout, Karel Kneller, Marilyn Byriel, Linda Jackson, Sara Jane Kreft, La Dawn Boyd, Rebecca Wulkow, Linda Provost, Miss Baxter, Second Row: Ronnie Owen, Jim Schelle, Jack Stone, Paul Waterman, Lee Greene, Jane Passow, Sharon Walker, Barbara Booth, Peggy Titus, Betty Rix, Karen Demien, Third Row: Garth Patterson, Earl Stone, LeRoy Meyer, Larry Harm, Ronnie Fernstedt, Clarence Peters, Duane Huster, Harold Peyton, Larry Williams.

SIXTH GRADE

First Row: Mrs. Shull, Roberta Meyer, Patty Cross, Peggy Kruckenberg, Sandra Bartels, Doris Strain, Norma Thieking, Melody Carlson, Second Row: Earl Glasnapp, Ricky Wulkow, Lester Baskerville, Billy Snyder, Allen Scharn, Dennis Hinrichs, Bobby Kreft, David Demien, Third Row: Donna Hinrichs, Shiela Kruckenberg, Carol Jo Hilterbrand, Connie Patterson, Romona Grau Beverly Waterman, Judy Schelle, Phyllis Everts.

FIFTH GRADE

First Row: Mrs. Landsness, Paulette Kreft, Linda Kay Kneller, Linda Kay Yeazel, Maureen Krohn, Lois Nuehring, Patty Nordin, Jane Walker, Dianna Kneller, Linda Lou Titus, Valory Berkler, Second Row: Mark Smith, Janet Lashier, Susan Ellis, Alice Peters, Edna Rix, Mary Rix, Sharon Vauble, Connie Olson, Carol Greene, Stanley Johnson, Third Row: Johnnie Booth, Kenny Jackson, Edwin Lange, LaVerne Arndt, Marvin Meusburger, Roger Baskerville, Roger Boyd, Ray Leege, J.D. Berkler, Max Orth.

FOURTH GRADE

First Row: Barbara Welzheimer, Rita Baum, Patricia Ringgenberg Rita Pell, Marie Arndt, Claudiette Rohlfing, Jeanne Ringgenberg Janice Hutchinson, Second Row: Mary MacLean, Linda Vauble, Patricia Titus, Patty Wulkow, Barbara Kreft, Glenda Thieking, Arleen Maulsby, Linda Corderman, Cynthia Mason, Third Row: La Jean Glassnapp, Dennis Olson, Jimmy Ausborn, David Lake, Noel Grau, Warren Baskerville, Nancy Williams, Melanie Wulkow.

THIRD AND FOURTH COMBINATION

First Row: Mardelle Mc Donald, Marlene Meusburger, Beverly Meyer, Reona Kruckenberg, Charlene Meusburger, Janice Nuehring, Miss Lundgren, Second Row: Nolan Kreft, Barbara Schon, Margo Berkler, Carol Hutchinson, Jane Kreft, Janet Hinrichs, Mary Ann Hueter, Third Row: Mickey Kraft, Tommy DeVries, Alan Nuehring, Wally Hanson, David Ewoldt, Bob Helmbrecht, John Gilliland.

THIRD GRADE

First Row; Martha Titus, Sue Haffner, Ruth Bartels, Marilyn Scharn, Jeri Schon, Marva Schade, Pamela Ditzel, Miss Wright, Second Row; Randy Boyd, Martin Cleland, Jack Lashier, Marvin Orth, Darwin Lake, Marc Lott, Dean Peyton,Dean Peyton, Dan Stone. Third Row; Carl Byriel, Larry Shiernbeck, Charles Strain, Don Fernstedt, Bruce Kneller, Randy Jackson. Dennis Olsen and Gary Hinz were absent.

SECOND GRADE

First Row; Linda DeVries, Susan Schnirring, Paula Teague, Jean Ann Helmbrecht, Shirley Williams, Connie Krohn, Susan Lashier, Linnette DeVires, Second Row; Tom Patterson, Diane Schade, Sheryl Glasnapp, Judy Ausborn, Judy Meyer, Patty Meusburger, Peggy Nordin, Linda Schierenbeck, Tom Rix, Third Row; Larry Leege, Dick Cross, Jerry Meusburger, Tommy Maulsby, Jay Kreft, Jay Grant Glasnapp, Gerald Johnson, Paul Longman.

FIRST AND SECOND COMBINATION

First Row; Dean Harrold, Diane Baum, Debbie Dettmann, Rita Hitchinson, Dolleen Wiley, Linda Pierce, Larry Hecht, Mrs. Staten, Second Row; Richard Redshaw, Dean Rix, Colleen Hinrich, Sherry Hanson, Judy Kneller, Kathy Boyd, Jerry Hout, Bruce Baskerville, Third Row; Lance Schiernbeck, Larry Gilliland, Jerry Saathoff, Fred Rohlfing, Jimmy Devitt, Roger Nuehring, Jimmy Albinger.

FIRST GRADE

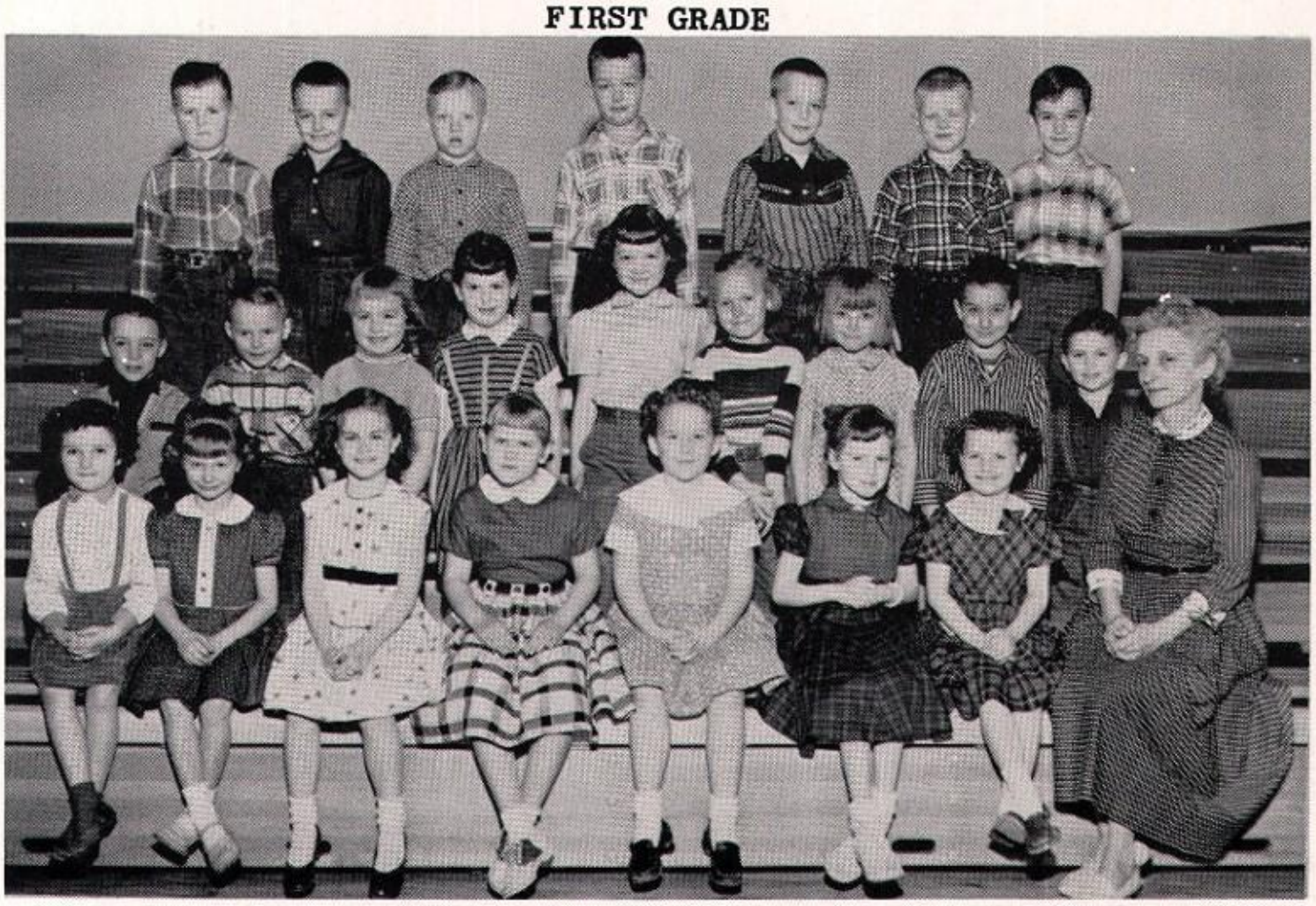

First Row; Teresa Higgins, Rose Marie Ditzel, Rose Ann Booth, Carol Toft, Laura Corderman, Kerry Lynn Jackson, Beverly Stone, Mrs. Blair. Second Row; David Redshaw, Alan Tauber, Joleen Ausborn, Barbara Williams, Janet Lake, Claudine O;Tool, Peggy Vauble, Charles Berkler, Byron Stone. Third Row; Jimmy Hout, Ricky Dettmann, Ronnie Ladwig, Terry Kruckenberg, Larry Arndt, Douglas Carlson, Jimmy Meusburger.

KINDERGARTEN

First Row; Kenny Meyer, Susan Kay Meyer, John Pytel, Danny Walker, Mrs. Lashier, Second Row; Karen Krohn, Donald Greene, Ronald Ausborn, Gregory Baskerville, Susan Haden, Third Row; Jimmy Baskerville, Jeffery Gilliland, Vicki Booth, Kenny Snyder, Kathy Burnett.

First Row; Mary Lynne Schon, Judy Haden, Rebecca Maulsby, Jennifer Mc Donald, Debby Schnirring, Mrs. Lashier, Second Row; Dana Dettman, David Toft, Daryl Glasnapp, Jerry Ausborn, Arlyn Hillmer, Third Row, Denny Dettman, Roger Grau, Junior Rolfing, Stanley Kreft, Mark Higgins.

DEDICATION OF BUILDING

A crowd estimated at 1000 persons attended the dedication of the new addition and the remodeling project of the school.

The program opened with the Reverend W. C. Nassen, pastor of the American Lutheran Church, and the welcome by Mr. Lashier. The mixed quartette sang "Bless This House." Superintendent Lashier then introduced guests, after which Grant Voorhees, representing the architects, Smith, Voorhees, Jensen, Silletto and Associates, presented the keys to the building to Ivan Longman, president of the board of education.

Mrs. C. F. Graeber presented a paper, "Then and Now," which carried many back, in thought, to earlier years in the local school system.

A special service was read by Superintendent R. R. Lashier, in which the new kindergarten room was dedicated, honoring the memory of Mrs. Marion I. Fahan, who died last year in an auto crash. A tribute written by the mother of a kindergarten pupil (in Mrs. Fahan's Class) was read.

The Reverend Gordon F. MacLean, pastor of the Presbyterian church, pronounced the benediction, after which Mrs. Albin Alexander sang "The Lord's Prayer."

Open House followed, with the hundreds of guests touring both the old and new buildings. This was sort of a homecoming for many former teachers and graduates, and there was much joy in meeting old friends, as they lingered in the dining room over punch and cookies.

An attractive display had been arranged in the lobby of the new gymnasium, featuring photographs and keepsakes. There was a photo of John Denius, first teacher in the school in 1901; also one of Superintendent E. Clinton Evans, who was here during the consolidation period. An eighth grade graduation picture in 1906; a page from a Lytton Star of 1906 carrying the story of the graduation; and a report card dated 1904. There were also more recent pictures.

Huge bouquets and baskets of flowers from organizations and business places both in Lytton and Sac City graced the stage, rooms and corridors.

Jovonna Lott with her organ provided music in the dining room as guests were enjoying the refreshments.

About 40 former teachers came for this special occasion.

LYTTON

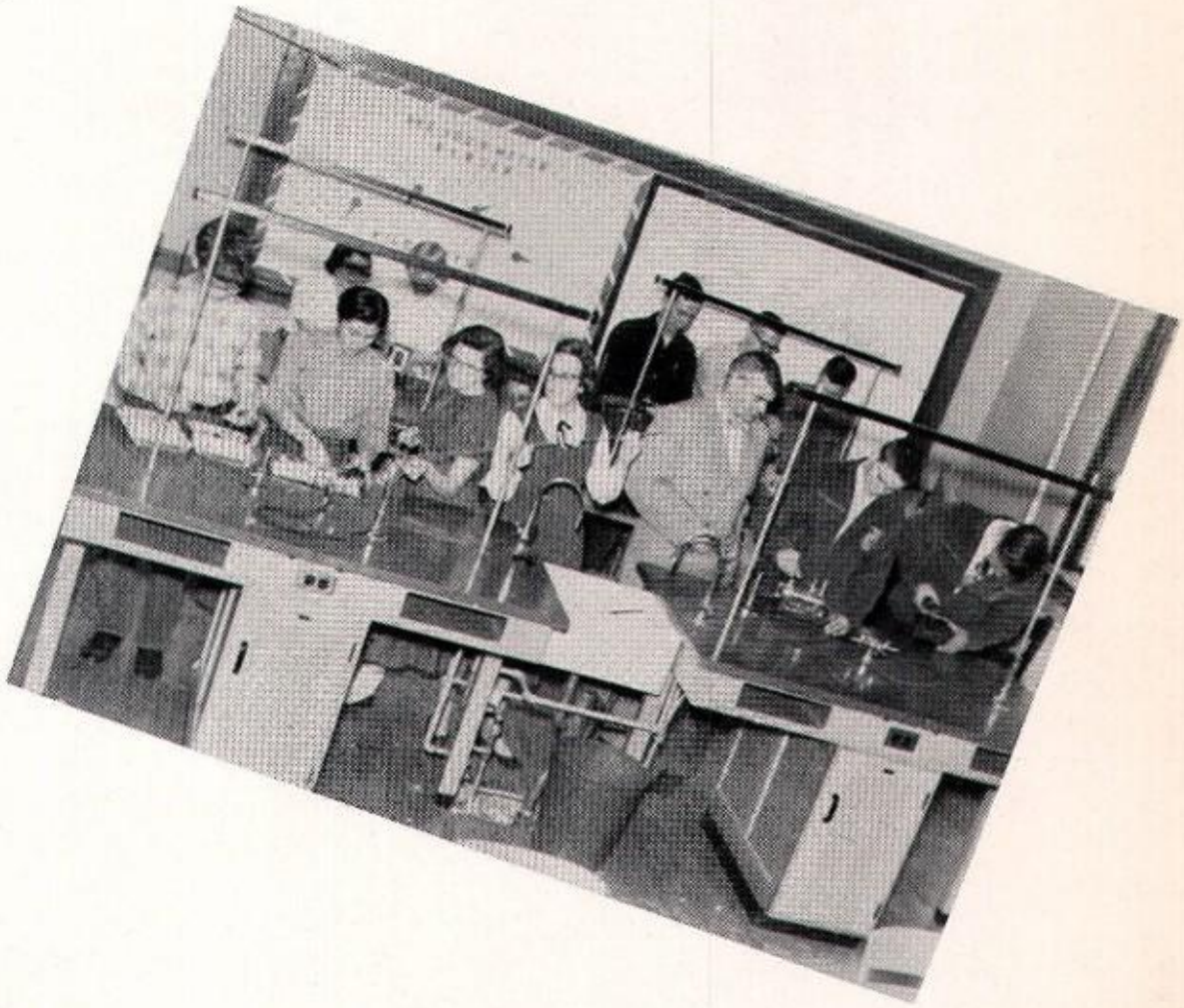

Activities

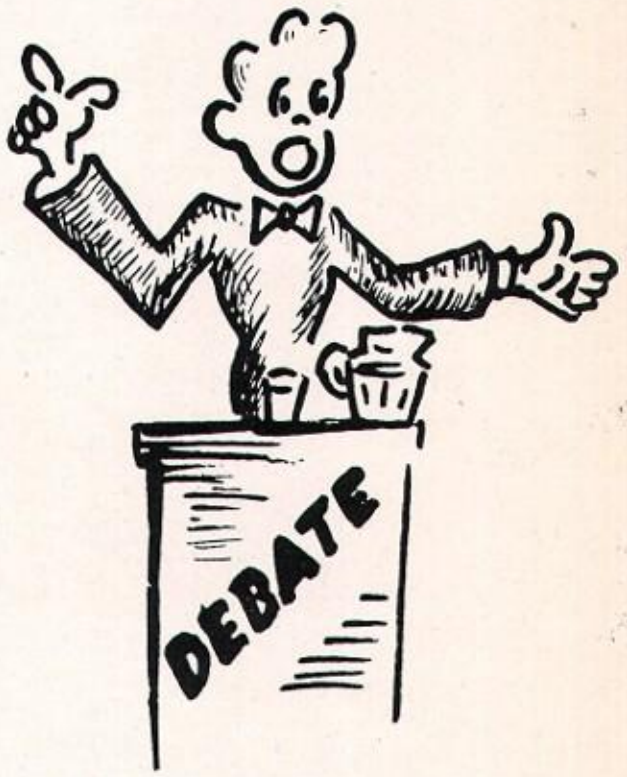

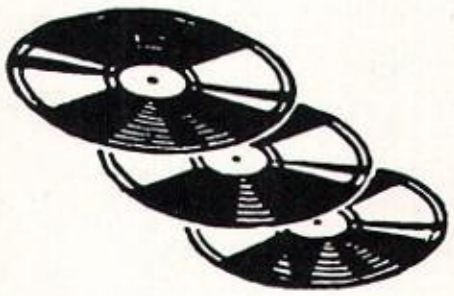

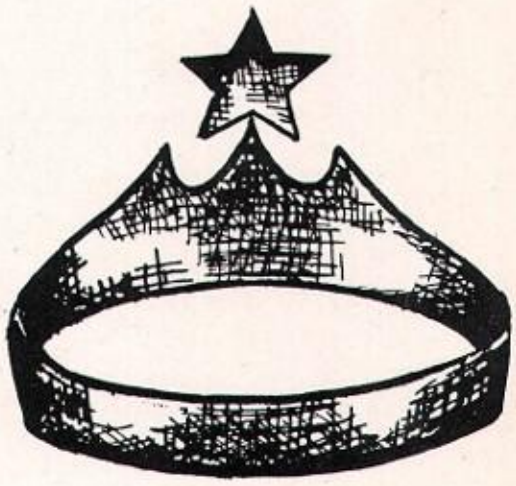

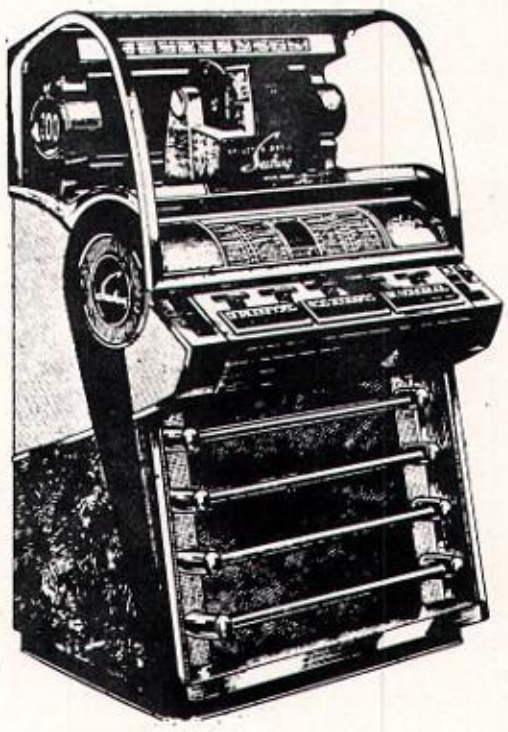

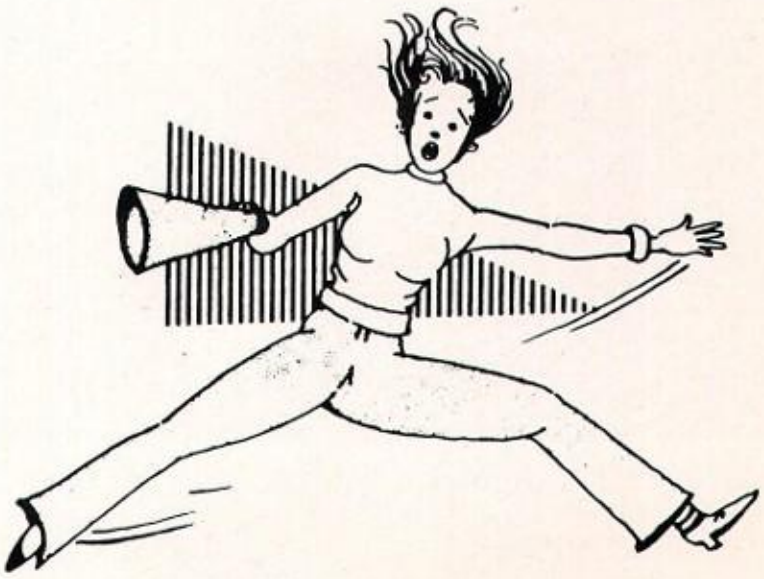

HOMECOMING QUEEN

JUDY KREFT

ATTENDANTS

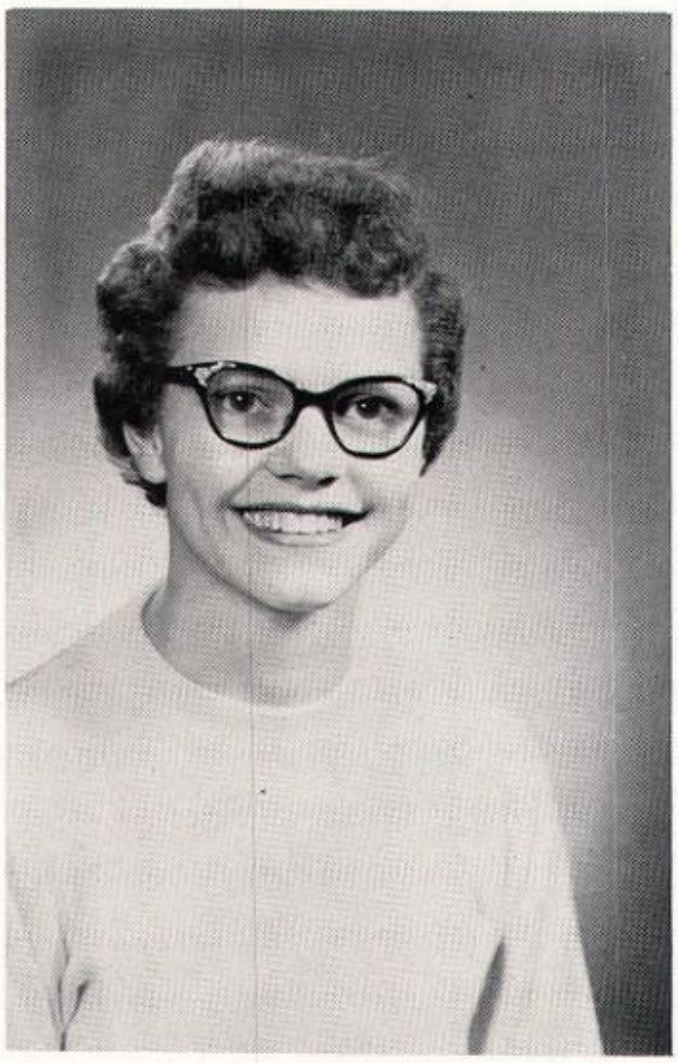

LEONA WILLIAMS

KAREN LANDSNESS

The first of the 1956 Homecoming events was the pep rally which was held in the hot lunch room October 18, at 7:00. Bill Devitt, Master of Ceremonies, introduced yells, skits, and pep talks by Don Ringgnnberg and Mr. Lashier. At the close of the pep rally the winners of the skits were announced. They were as follows: 1st-Juniors, 2nd-Seniors, 3rd-Sophomores, 4th-Freshmen. After the activities in the hot lunch room, there was a snake dance downtown where there was a bonfire and more yells. This ended the pep rally.

The next of the homecoming activities was the entertainment at halftime. This included the presentation of the floats and the crowning of the queen. The queen of 1956 was Judy Kreft, and her attendents were Karen Landsness and Leona Williams. The winners of the floats were announced. They were as follows: 1st-Juniors, 2nd-Sophomores. The two losing floats provided a party for the two winning floats.

The highlight of the Homecoming events was the Lytton-Newell football game in which Lytton defeated Newell by a score of 41 to 13.

The last of the homecoming events was the Homecoming Dance which started at 8:00. The first dance was started by the queen, Judy Kreft and her escort. Music was provided by the Bob Conley Orchestra. During intermission the program was presented. This included the winning skit, the Hungry Five, and a piano solo by Karen Landsness. This climaxed the successful Homecoming events of 1956.

Morey's
Sac City, Iowa

Huff's Rexall Drug Store
Rockwell City, Iowa

Greenlee Food Market
Sac City, Iowa

Lytton Rexall Drug Store
Lytton, Iowa

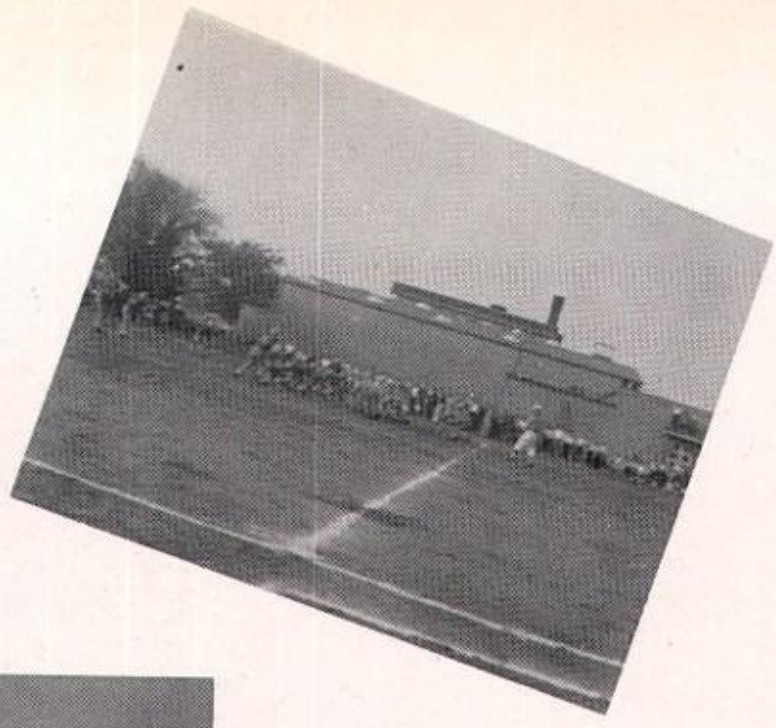

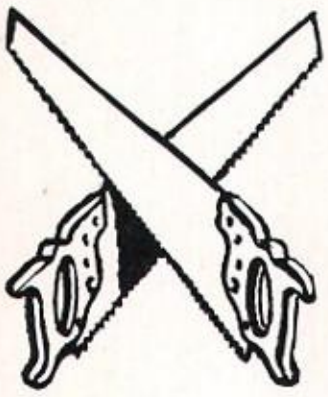

Ammer Hardware & Propane Service
Sac City, Iowa

LUMBER

Fonda Lumber Co.
Fonda, Iowa

T & W Cash Market
& Lockers
Phone 23
Lytton, Iowa

RADIO REPAIRS

Cooper Radio and TV
Rockwell City, Iowa

STUDENT COUNCIL

Left to right: Darrell Dettmann, Lynn Phelps, Don Ringgenberg, Jovonna Lott, Jerry McClung, Karen Landsness, Dwight Carlson, Roberta Pell, Judy Hopkins. Standing: Mr. Cawelti

The Student Council this year consisted of ten members. They were: SENIORS-Dwight Carlson, Karen Landsness,(secretary); Don Ringgenberg, and Jovonna Lott,(treasurer); JUNIORS- Roberta Pell and Lynn Phelps; SOPHOMORES- Verl Leege and Judy Hopkins; FRESHMEN- Darrell Dettmann. Jerry McClung was president of the group.

Some of the activities of the group were: planning homecoming; arranging program for the Thanksgiving and Christmas services, and also arranged the athletic banquet; ushering at the school's open house and parent's night; sponsored a benefit basketball game; conducted a panel discussion at the district convention; conducted a poll on leadership qualities; served as laison between student body and administration; and purchased new basketball suits for the boys.

In the fall the executive council attended the state convention at Iowa State College at Ames, Iowa. On April 1 the entire council attended the district convention at Buena Vista College at Storm Lake. Verl Leege was nominated for president at this convention.

The year was closed with a dinner for the council at Ft. Dodge.

Lytton Savings Bank

General Banking*Farm Loans*Real Estate

Administrators and Executors of Estates

Phone 27

FUTURE HOMEMAKERS OF AMERICA

First Row: Leona Williams, Karen Landsness, Velma Schade, Carol Lange, Marilyn Kreft, Donita Dierson, Janene Ellis, Jovonna Lott, Judy Kreft, Judy Hopkins, Nancy Blair. Second Row: Sharlene Mason, Sharon Kneller, Shirley Dettmann, Connie Schon, Pat Ringgenberg, Darlene Matter, Joye Saathoff, Carol Dettmann, Roberta Pell, Marcia Hull, Rhonda Demien, Miss Baxter. Third Row: Nelda Kreft, Carol Schon, Sandra Oestreich, Alice Strain, Dorothy Rix, Shirley Grau, Anita Oestreich, Mildred Rix, Anieta Owen, Sharon Gilliland, Diane Smith, Francha Smith. Fourth Row: Doris Jones, Leah Schultz, Sharon Devitt, Rebecca MacLean, Mary Anderson, Pat Snyder, Joan Passow, Carol Harms, Marlene Boyd, Virginia Vauble, Virginia Stone, Doris Batz.

OFFICERS

First Row: Judy Kreft, president; Karen Landsness, vice-president; Sharlene Mason, secretary; Jovonna Lott, treasurer; Carol Dettmann; historian; Darlene Matter, parliamentarian; Roberta Pell, recreation chairman. Second Row: Sharon Kneller, projects chairman; Shirley Dettmann, public relations; Judy Hopkins, assistant public relations; Leona Williams, senior advisor; Diane Smith, assistant historian.

DRILL TEAM

From left to right: Sharlene Mason, Leona Williams, Leah Schultz, Marilyn Kreft, Sandra Oestreich, Sharon Devitt, Carol Dettmann, Darlene Matter, Donita Dierson, Janene Ellis, Roberta Pell, Pat Ringgenberg, Jovonna Lott, Judy Kreft, Karen Landsness, Judy Hopkins. Nancy Blair.

Our F.H.A. of 48 members got off to an early start this year. During the Sac County Fair we had a stand where refreshments were sold.

Miss Audry Baxter was our advisor, and Hattie Meyer was our chapter mother.

Officers for 1956-1957 were as follows: president, Judy Kreft; vice-president, Karen Landsness; secretary, Sharlene Mason; treasurer, Jovonna Lott; recreation chairman, Roberta Pell; historian, Carol Dettmann; assistant historian, Dianne Smith; parliamentarian, Darlene Matter; projects chairman, Sharon Kneller; public relations chairman, Judy Hopkins; senior advisor, Leona Williams.

The highlight of the year was the F.H.A. Valentine Formal dance held on February 17. The decorations centered around the theme, "Cupid Swing". The king and queen were Leona Williams and Don Ringgenberg. The attendents were Darlene Matter and Jovonna Lott, Dwight Carlson and Leroy Meyer.

The State Convention was held at Des Moines in March. The convention delegates were Shirley Dettmann,Sharon Kneller, Judy Hopkins, and Carol Dettmann. Our chapter also presented the devotion skit for state convention.

A style show and award night was held May 14. The theme was "Light Your Way With F.H.A.". The home ec girls styled clothes they had made, and a skit and pantomine was given. Mr. and Mrs. Frank Kreft were chosen as honorary members. The outstanding girls for 1956-1957 were Sharlene Mason, Donita Diersen, and Jovonna Lott. The outstanding senior was Karen Landsness. Chapter degrees, junior degrees, and attendance awards were awarded.

The junior and senior F.H.A. members will go on a trip to Colorado this summer.

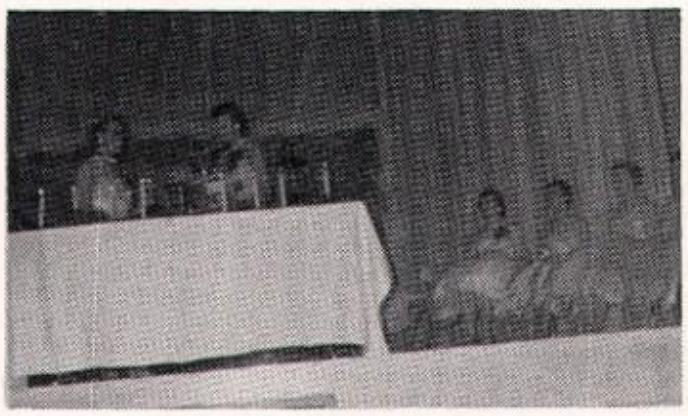

FUTURE HOMEMAKERS OF AMERICA
TOWARD NEW HORIZONS

Lytton F. H. A.
Lytton, Iowa

FUTURE FARMERS OF AMERICA

Front Row: L.to R. Mr. Casey, Verl Leege, Leroy Meyer, Dwight Carlson, Ray Snyder, Dale Kreft.
2nd Row: Dennis Paterson, Don Cleland, Darrell Dettmann, Mick Owen, Larry Williams, Ralph Schramm.
3rd Row: Marvin Waterman, Ken Ellis, Larry Cross, Bill Woehl, Delmar, Leroy Hameister.
4th Row: Joe Paterson, Ralph Beck, Larry Kruckenberg, Tom Jones, Ron Cleland, Jerry Layman.

The officers of the Lytton FFA Chapter for the year 1956-1957 are as follows: President-Leroy Meyer; Vice-President-Verl Leege; Secretary-Dale Kreft; Treasurer-Dwight Carlson; Reporter-Ed Huster; Sentinel-Ray Snyder; and Advisor- Robert H. Casey.

The annual program planning conference was held in August this past year at the Boy Scout Camp at Spirit Lake. We spent one-half day planning our annual program of work and the rest of the time fishing, boating and canoeing.

The FFA summer program included two night meetings and a project tour. We participated in the various fairs as follows: Calhoun County Fair at Manson--Leroy Meyer, Reserve Grand and Jnnior Champion Holstein Female. Rockwell City Club Exposition--Leroy Meyer, Reserve Grand and Junior Champion Holstein; Bob Phelps pigs red; Ronald Cleland pigs blue. Sac Fair--Bill Woehl, Durocs, Verl Leege, Yorkshire, Dwight Carlson, Larry Cross, Tom Jones market hogs all blue ribbons. Larry Cross had reserve Champion barrow and 2nd place worth $50.00 in the open show. Darwin Matter, Holstein and Mike Owen showed chickens. At the District Dairy Show at Denison Leroy Meyer had 2 purple and 1 blue ribbons. Our livestock judging team of Verl Leege, Ed Huster, Dwight Carlson, and Leroy Meyer placed 2nd in the Sac County and red ribbon at the Denison show. At the State Fair both Leroy Meyer and Verl Leege showed animals. Leroy was named top FFA Dairy Showman and both he and his heifer appeared on WOI-TV. Leroy also showed at the AK-Sar-Ben at Omaha. The livestock judging team was 6th of 58 teams at Spencer's Clay County Fair with Leroy Meyer winning 5th high individual. At the State FFA Dairy Judging at Waterloo our team of Leroy, Ed, and Dwight were rated silver emblem team. At the regional Pfister Corn show at Sac City, we placed in the red group. Team members were Marving Waterman, Leroy Hameister, Verl Leege, and Ray Snyder.

We held our annual joint initiation with the Sac Chapter during November Eight new greenhands received membership in the Lytton Chapter. They are: Joe Patterson, Dennis Patterson, Jerry Layman, Larry Williams, Verlyn Scharn, Arthur Lange, Darrell Dettmann, and Ralph Schramm. Six members were elected to the Chapter Farmer Degree.

Our representatives in FFA contests are as follows: Sub-District, Verl Leege-Extemporaneous, gold rating; Larry Williams-Creed Speaking, gold rating. Both boys received gold ratings at the District Contest. The Secretary's Book, prepared by Dale Kreft rated bronze; Treasurer's Book, prepared by Dwight Carlson received a bronze award; Reporter's Scrapbook, prepared by Ed Huster rated a silver emblem. Ken Ellis received a bronze award in Soil and Water Management. Leroy Meyer received a gold emblem in Dairy Farming.

Some of our community service projects include testing seed for germination, making moisture and yield checks for farmers, testing soil and milk. We also manage 3 game reserves in our Community. We made a contribution to the Sac County School for Handicapped and Retarded Children and several of our members attended their annual meeting and supper.

The Livestock Judging Team placed 6th of 111 teams from 4 states at the Sioux City Inv. Judging meet. Leroy Meyer placed 1st in the Individual judging of beef animals.

Several of our members showed at the first annual Fort Dodge Market Hog Show. Leroy Meyer placed 1st in the Individual judging contest with Larry Cross placing 6th.

The annual Chapter Parent-Son Banquet was held early in April. Dr. Raymond Wiedemeier and Lavern Segebarth were named honorary members. Bill Fleming of the Sioux City Market News and Educational Foundation was the speaker.'

The State FFA Convention was held at Cedar Rapids the week after Easter. Ed Huster and Swight Carlson served as delegates. Ed served as Chairman of the important nominating committee for State officers and he also appeared on the Saturday WHO Corn-Belt Farm Hour. Leroy Meyer was named Star State Dairy Farmer. Mr. Casey and Leroy both appeared on WHO with Keith Kirkpatrick.

Our Soils judging team captured the Soils trophy for the third time to retire the trophy from competition. It now hangs on the wall of the Chapter room. Mike Owen was high individual in the contest. Other tema members were Leroy Meyer, Darrell Dettmann, Larry Kruckenberg, and Jerry Layman as alternate.

Ed Huster represented the Lytton Chapter during Lytton Voc-Ag. guest day at the Sioux City Terminal Livestock market. Ed and his brother, Walt, toured the yards and made an appearance on Station KVTV at Sioux City with Bill Fleming.

The Annual Sweetheart party and dance was held during early February with Karen Landsness being named the Sweetheart of 1957 of the Lytton Chapter. Darlene Matter and Leona Williams were attendants.

National FFA Week during the week of Washington's birthday was again one of the highlights of our year. We made a 15 minute appearance on Station KQTV at Fort Dodge, prepared an exhibit for the Drug Store window, received an FFA Week Proclamation from Mayor Frank Kreft, presented an assembly program and an FFA bulletin board.

Foundation Awards this year go to: Soil and Water Management-Leroy Hameister; Farm Mechanics-Ray Snyder; Farm Electrification-Bob Phelps; Public Speaking-Ed Huster; Chapter Star Farmer-Leroy Meyer; Livestock-Dwight Carlson; Scholarship-Ken Ellis; Record Books-Verl Leege, 1st, Larry Cross, 2nd, Mike Owen, 3rd.

ASSOCIATION
DAIRY

CHAPTER

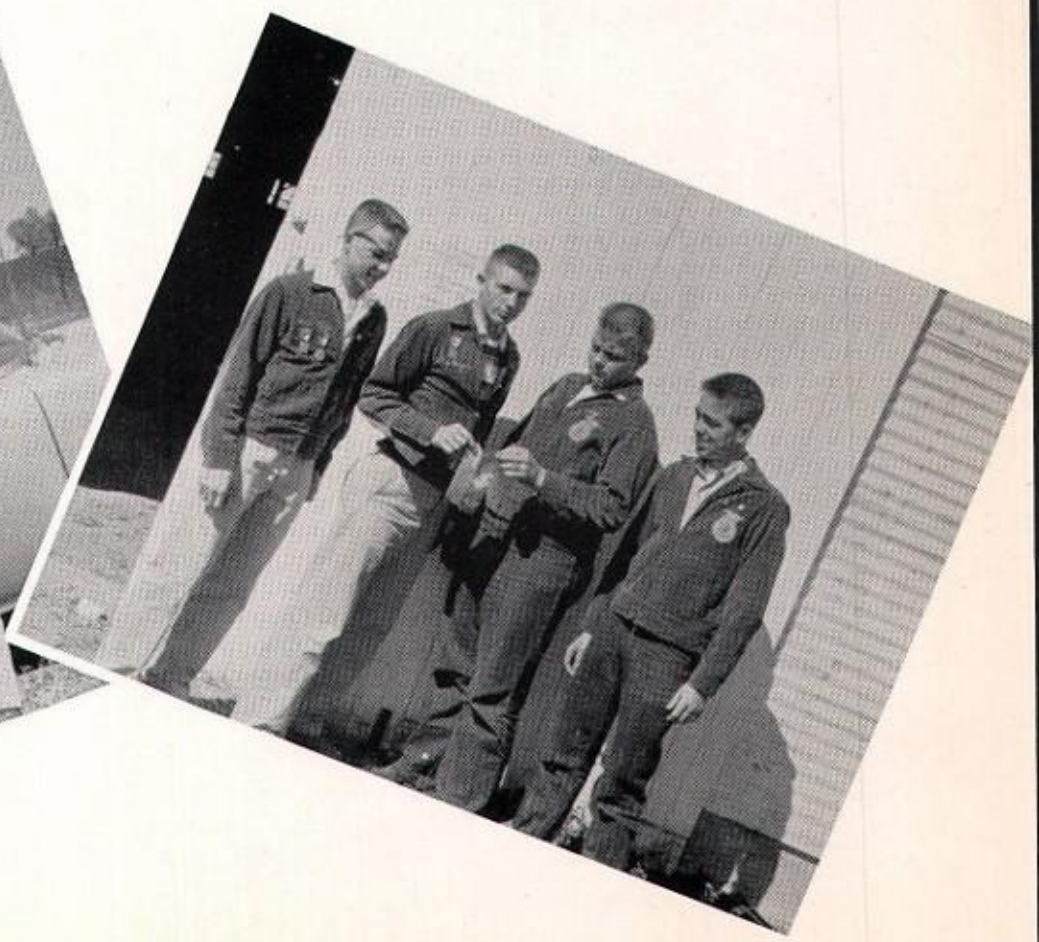

SPEECH

The Speech Program in the Lytton Community School gained momentum this year. Prior to the Iowa High School Speech Contest, 5 students journeyed to Storm Lake to attend the Buena Vista Speech Tournament. Three students entered--- Verl Leege, Ken Meusburger, and Karen Landsness. Verl Leege received an "Excellent" rating for his Oratorical Declamation.

The preliminary contest was held in Lytton on February 12, 1957. Fourteen schools participated and we had a total of 167 entries. Lytton entered 15 entries, and received twelve I's and three II's. Those who entered were Edward Huster, Karen Demien, Rhonda Demien, Karen Landsness, Leona Williams, Roberta Pell, Ken Meusburger, Sharlene Mason, Verl Leege, Rebecca MacLean, and Anita Oestreich. Those receiving I's at the District contest were Karen Landsness, Verl Leege, Ken Meusburger, Ed Huster, and Leona Williams. These students traveled to Denison for the State Speech Contest. All received II's except Karen Landsness who received a I. The divisions which Lytton students worked with this year were Humorous Declamation, Interpretative Reading, Dramatic Declamation, Extemporaneous Speaking, Oratorical declamation and Radio Speaking.

Philco-Monarch-RCA
Rockwell City, Iowa

Lau Gift & Jewelry
Sac City, Iowa

Wilson-Russell Corn Company
Sac City, Iowa

QUALITY AND SERVICE

Russell Oil Company
Sac City, Iowa

THEOPHRASTUS

Row 1. Karen Landsness, Billy Woehl, Mark Wallerstedt, 2. Billy Devitt, Don Ringgenberg, Dwight Carlson, Rebecca MacLean, Dale Kreft, 3. Rhonda Demien, Janene Ellis, 4. Marcia Hull, Shirley Grau, Dianne Smith, Marlene Boyd, Judy Hopkins, Lynn Phelps, 5. Jovonna Lott, Kenny Meusburger, Marilyn Kreft, Nancy Blair, Velma Schade, Donita Dierson, Sharlene Mason, 6. Nelda Kreft, Leah Schultz, Shirley Dettmann, Anita Oestreich, Carol Joy Dettmann.

PROJECTIONISTS

First Row: Ray Wiedemeier, Verl Leege, Don Cleland, Kenny Ellis, Lynn Phelps. Second Row: Charles Peters, Mark Wallerstedt, Micheal Owens, Dwight Carlson, Don Ringgenberg, Leland Hinrichs, Third Row: Roland Cleland, Ray Snyder, Billy Woehl, Delmar Lake, LeRoy Hameister, Kenny Meusburger, Tom Jones, Mr. Brunsvold.

NEWSPAPER STAFF

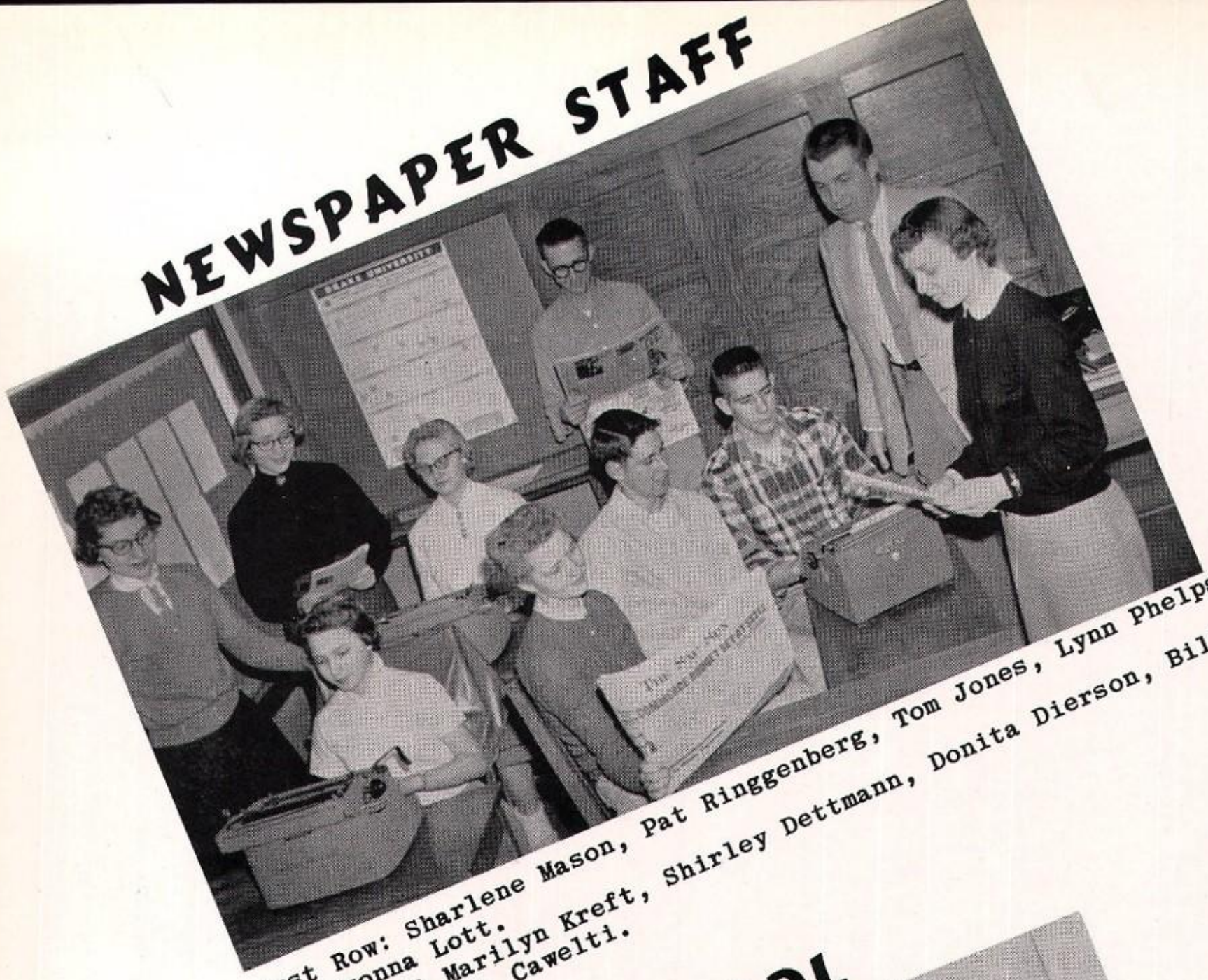

First Row: Sharlene Mason, Pat Ringgenberg, Tom Jones, Lynn Phelps, and Jovonna Lott.
Second Row: Marilyn Kreft, Shirley Dettmann, Donita Dierson, Billy Devitt, and Mr. Cawelti.

SCHOOL PATROL

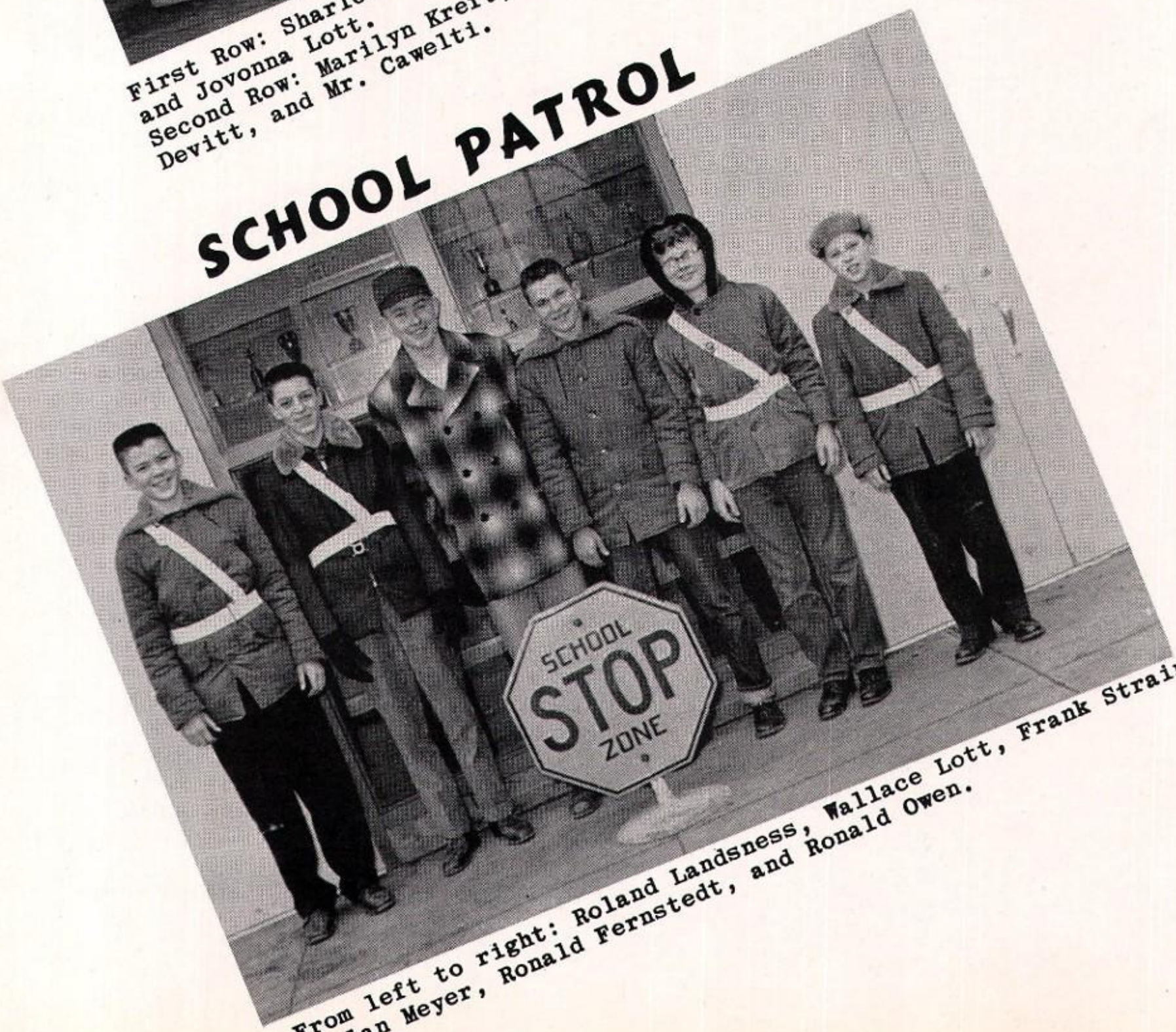

From left to right: Roland Landsness, Wallace Lott, Frank Strain, Harlan Meyer, Ronald Fernstedt, and Ronald Owen.

SENIOR CLASS PLAY

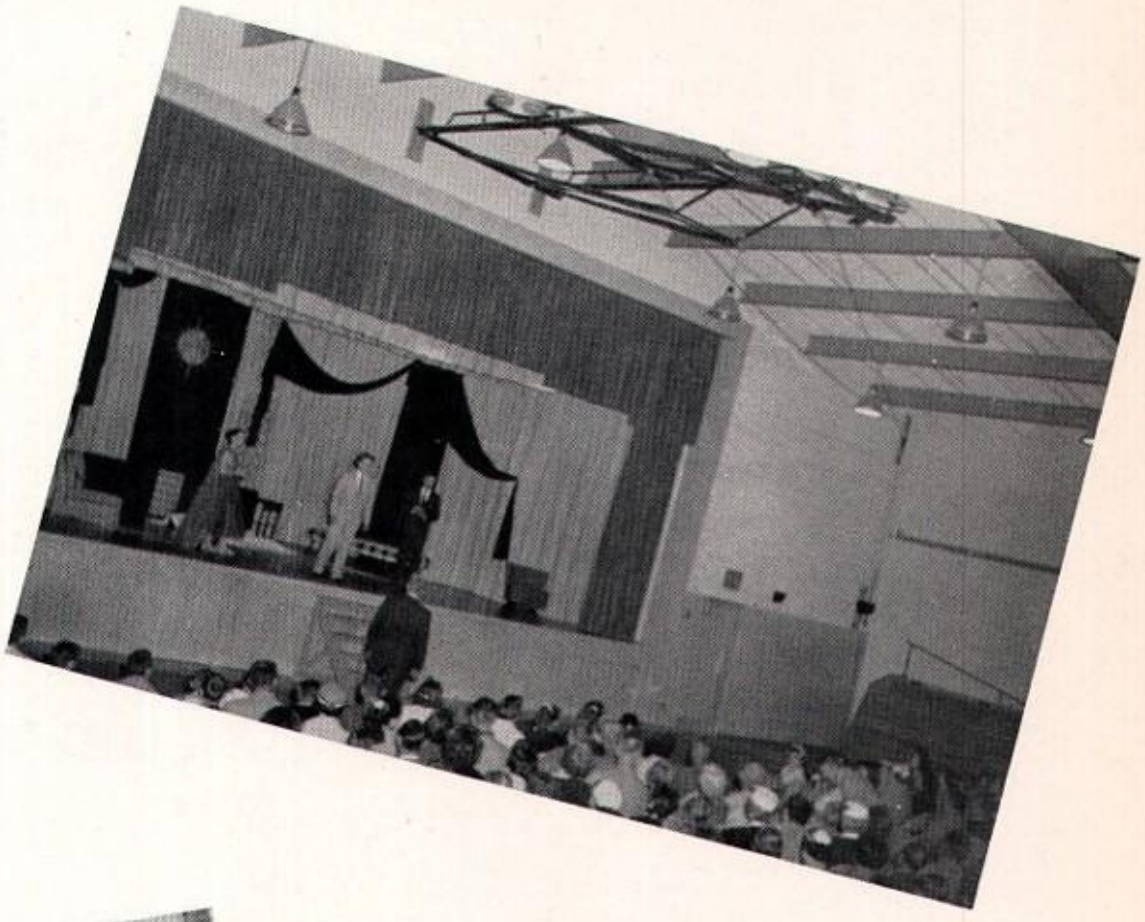

On April 23, the senior class presented "Reserve Two For Murder", a three act mystery. It took place at the Cherry Lane Theater in New York City. An actor named John Randall is murdered during a preformance. Sergeant Kennedy and Sam Lee, two detectives in the audience then set about solving the case. After a great suspence and many laughs the killer is captured. The

The characters were as follors:

Helen Smith----------Karen Landsesss
John Randall----------Don Ringgenberg
Mrs. Edwards----------Darlene Matter
Sergeant Kennedy----------Ed Huster
Lee----------Ken Ellis
Mrs. Inglefritz----------Rhonda Demien
Eloise----------Leona Williams
William Russel----------Bill Devitt
Dr. Martin Edwards----------Dwight Carlson
Mrs. Thurston-Allen----------Jovonna Lott
Schultz----------Ken Meusburger
Martha Gregory----------Marcia Hull
Sall Lynch----------Judy Kreft
Ivan Strange----------Leroy Meyer

JUNIOR CLASS PLAY

The junior class under the direction of Mr. Alexander presented its class play, "Meet Me In St. Louis", on Oct. 30, 1956 at 8:00 p.m. in the high school auditorium.

The plot centered around the Smith family who were leaving St. Louis much to the dismay of the four sisters, Rose, Esther, Anges and Tootie. After getting into much trouble and solving their problems, the Smith family finally remained home.

The cast included:

Mr. Smith----------Leland Hinrichs
Mrs. Smith----------Carol Dettmann
Rose----------Roberta Pell
Esther----------Velma Schade
Anges----------Sharon Kneller
Tootie----------Sharlene Mason
Lon----------Don Cleland
Grandpa Prophather----------Charles Peters
Katie----------Donita Diersen
Mr. Waughop----------Karen Demien
Ida Boothby----------Nancy Blair
John Shephard----------Lynn Phelps
Fred Gregory----------Tom Jones
Lucille Pentard----------Pat Ringgenberg
Mr. Dodge----------Jerry McClung
Mr. Duffy----------Dale Kreft
Assistant director----------Marilyn Kreft

Wade Barber Shop
North 5th Street
Sac City, Iowa

O'Conner Clover Farm Store
Sac City, Iowa

Sigwalts Clover Farm Store
Lytton, Iowa

CLOVER FARM STORES
THRIFT-PLUS-SATISFACTION

L & W Shoe Store
Rockwell City, Iowa

JUNIOR - SENIOR BANQUET

CONCERT BAND

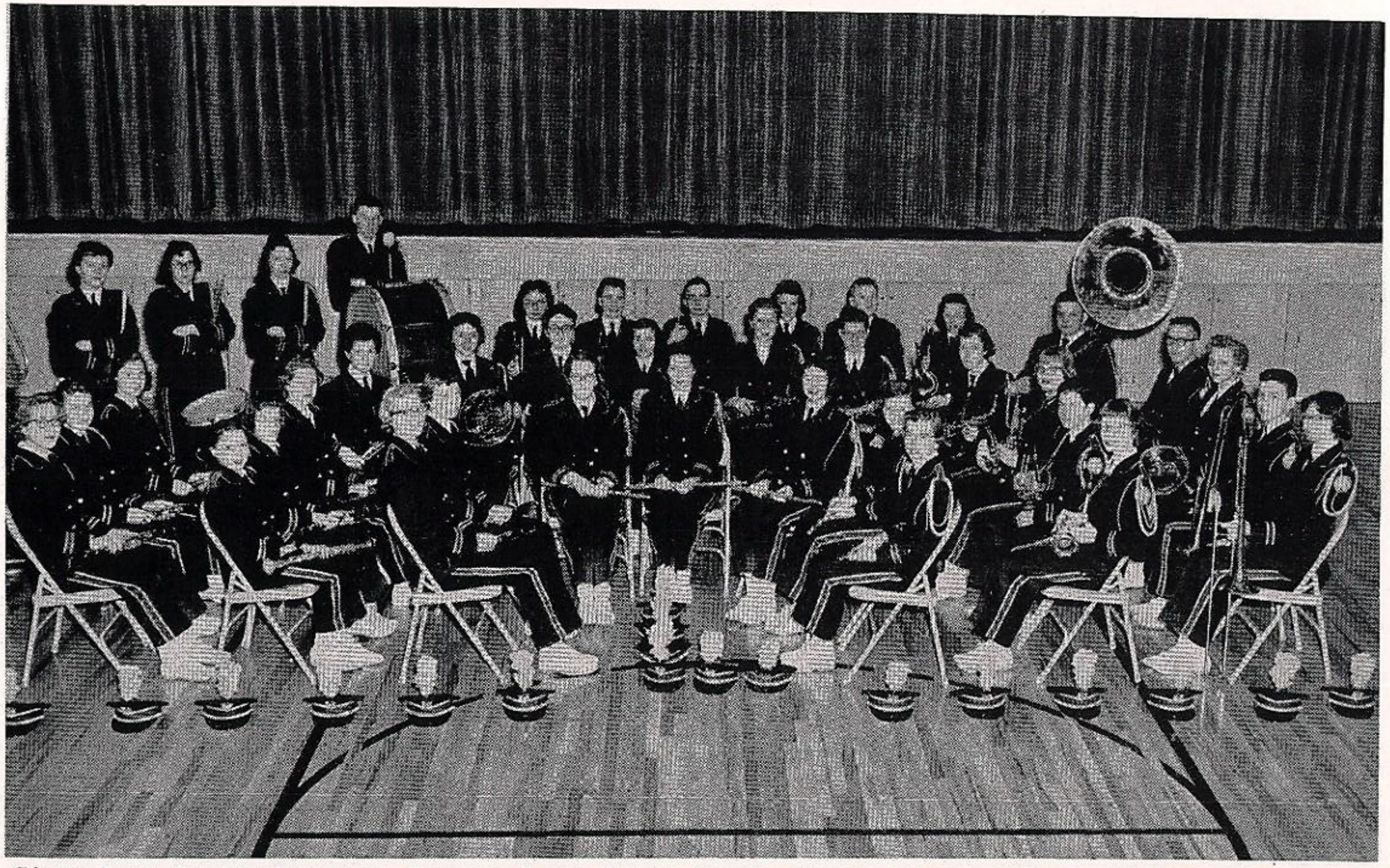

First Row: Donita Dierson, Jovonna Lott, Edith Kreft, Velma Schade, Rebecca Wulkow, Connie Schon, Leah Schultz.
Second Row: Sharlene Mason, Karen Denise, Marcia Hull, Sandra Oestreich, Karen Landsness, Rebecca MacLean, Kay Kreft, Anita Oestreich, Marilyn Kreft, Shirley Grau, Carol Dettmann Joe Patterson, Roberta Pell.
Third Row: Shirley Dettmann, Nelda Kreft, Linda Jackson, Judy Kreft, Diane Smith, Nancy Blair, Jerry McClung, Rhonda Demien, Verl Leege, Dale Kreft, Marlene Baskerville, Ray Wiedemeier, Peggy Titus, Dwight Carlson, Bill Devitt, Pat Ringgenberg, Roland Landsness, Karen Demien.

ACCOMPANISTS

Left to right: Roberta Pell, Karen Landsness, and Carol Joy Dettmann.

Early last fall twenty-nine people started practicing drills for the marching band season. They preformed at the four home football games, one of which was homecoming, and at the Lohrville and Early games. They also went to Storm Lake on October 27 and marched in the Buena Vista homecoming parade.

All-state band and chorus tryouts were held on October 20 at Spencer. Two mixed quartets were chosen to go to Des Moines during Thanksgiving vacation and sing in the all-state chorus.

In October the vocal groups began practicing for the "Messiah". There were sixty-three students and about thirty-five adults who participated in it. The program was presented on December 17. It was a big success.

The vocal groups also presented the "Song of Christmas" on December 23 to the students as part of the annual Christmas program.

The Calhoun County Music Festival was held at Pomeroy on January 30. Ten band members and eighteen chorus members participated in this.

The solos and small groups state music contest was held at Lytton on April 12-13. Of the thirty-four entries from Lytton eleven received I's, thirteen received II's, nine received III's, and one received a IV.

The large group music contest was held on May 11-12 at Dayton. Ratings were as follows; band-II, mixed chorus-II, boys glee club-III, and girls glee club-II.

The final activities of the year for the music department were the preformance of the girls trio and a vocal solo by Jovonna Lott for baccalaureate and the mixed chorus and Don Ringgenberg provided music for commencement.

Sac City Radio & Electric
Radio TV Appliances
Worth******Glen******Jack

Clark's Super Market
Hi-way 20
Rockwell City, Iowa

Williams Hardware
Lytton, Iowa

BRASS SEXTET

Left to Right: Rhonda Demien, Verl Leege, Karen Landsness, Karen Demien, Pat Ringgenberg, Dwight Carlson.

BRASS QUINTET

Left To Right: Dale Kreft, Ray Wiedemeier, Rebecca MacLean, Billy Devitt, Roland Landsness.

FLUTE QUARTET

Edith Kreft, Velma Schade, Rebecca Wulkow, Connie Schon

SAX QUARTET

Anita Oestreich, Marilyn Kreft, Carol Dettmann, Roberta Pell

The Sac Sun
Sac City, Iowa

Singer's Department Store
Sac City, Iowa

W. C. Otto Engineering Co.
Sac City, Iowa

CLARINET TRIO

Left to right: Sharlene Mason, Jovonna Lott, and Donita Diersen

CLARINET QUARTET

Left to right: Janice Ewoldt, Marcia Hull, Nelda Kreft, and Karen Denise.

TEXACO

Sted's Texaco
Sac City, Iowa

Chief Clothing Co.
Sac City, Iowa

TRUMPET TRIO

Left to Right: Verl Leege, Rhonda Demien
Dale Kreft.

MAJORETTES

Left to Right: Nelda Kreft, Judy Hopkins, Janene Ellis,
Nancy Blair, Leah Schultz, Sharon Devitt, Sharlene Mason.

MIXED CHORUS

First Row; Sharlene Mason, Judy Kreft, Marilyn Kreft, Darlene Matter, Anita Oestreich, Carol Lange, Sharon Kneller, Doris Batz.
Second Row; Doris Jones, Leona Williams, Nancy Blair, Roberta Pell, Marcia Hull, Anieta Owen, Carol Dettmann, Rhonda Demien.
Third Row; Karen Landsness, Velma Schade, Shirley Grau, Jovonna Lott, Pat Ringgenberg, Rebecca MacLean, Sandra Oestreich, Leah Schultz, Nelda Kreft, Larry Williams.
Fourth Row; Dale Kreft, Jerry McClung, Billy Devitt, Lynn Phelps, Dwight Carlson, Delmar Lake, Kenny Meusberger, Verl Leege, Don Ringgenberg, Ray Wiedemeier.

GIRLS' GLEE CLUB

First Row; Leona Williams, Sharlene Mason, Nancy Blair, Nelda Kreft, Sharon Kneller, Doris Jones, Leah Shultz, Shirley Dettman, Carol Lange, Beverly Vauble, Virginia Stone, Francha Smith, Doris Batz, Second Row; Velma Schade, Judy Kreft, Sandra Oestrich, .Conni Connie Schon, Marilyn Kreft, Pat Ringgenber, Marcia Hull, Dorothy Rix, Janene Ellis, Karen Landsness, Judy Hopkins, Dianne Smith, Third Row; Jovonna Lott, Roberta Pell, Rebecca MacLean, Carol Schon, Alice Strain, Anita Owens, Carol Harms, Shirley Grau, Mildred Rix, Sharon Gilliland, Fourth Row; Anita Oestrich, Mary Anderson, Darlene Matter, Joan Passow, Donita Dierson, Pat Snyder, Joy Sathoff. Karen Demien, Marlene Boyd, Rhonda Demien

BOYS' GLEE CLUB

First Row; Dale Kreft, Ray Wiedemeier, Jerry McClung, Kenny Ellis, Joe Patterson, Larry Williams, Second Row; W.R. Oestreich, Bill Devitt, Delmar Lake, Dwight Carlson, Ken Meusburger, Lynn Phelps, Verl Leege, Don Ringgenberg.

BOYS' QUARTET

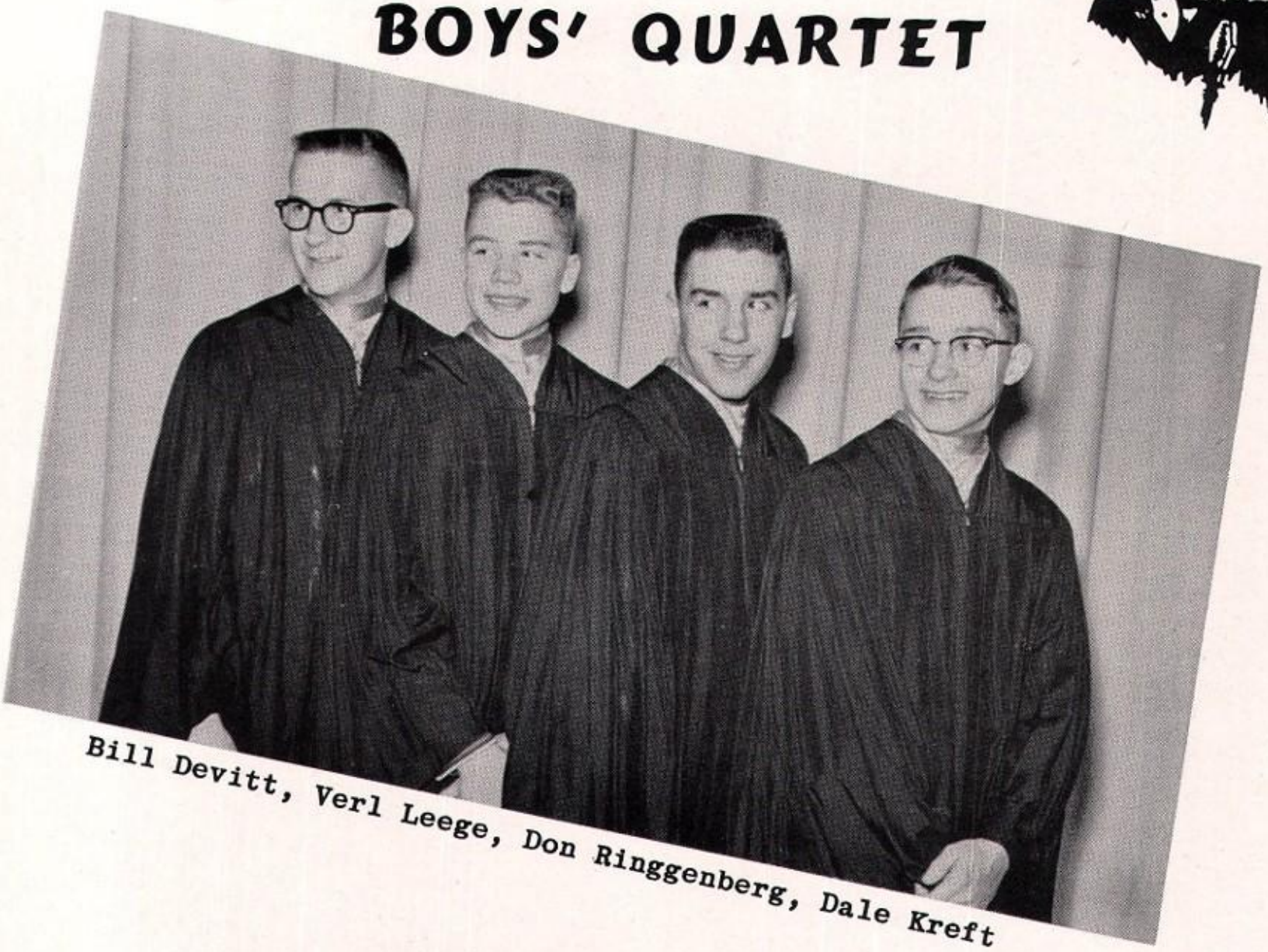

Bill Devitt, Verl Leege, Don Ringgenberg, Dale Kreft

MADRIGAL

Front: Jo Lott, Nancy Blair, Karen Landsness, Pat Ringgenberg, Roberta Pell, Carol Joy Dettmann, Rhonda Demien. Back: Don Ringgenberg, Lynn Phelps, Dwight Carlson, Bill Devitt, Jerry McClung, Ray Wiedemeier, Dale Kreft, Leah Schultz.

GIRLS' SEXTET

Back: Shirley Grau
Anieta Owen
Rhonda Demien
Front: Nancy Blair
Judy Kreft
Doris Batz

MIXED QUARTET

Verl Leege
Jo Lott
Dale Kreft
Leah Schultz

Lytton Co-op Creamery
Lytton, Iowa

FLASH

Rockwell City Advocate
Rockwell City, Iowa

GIRLS' QUARTET

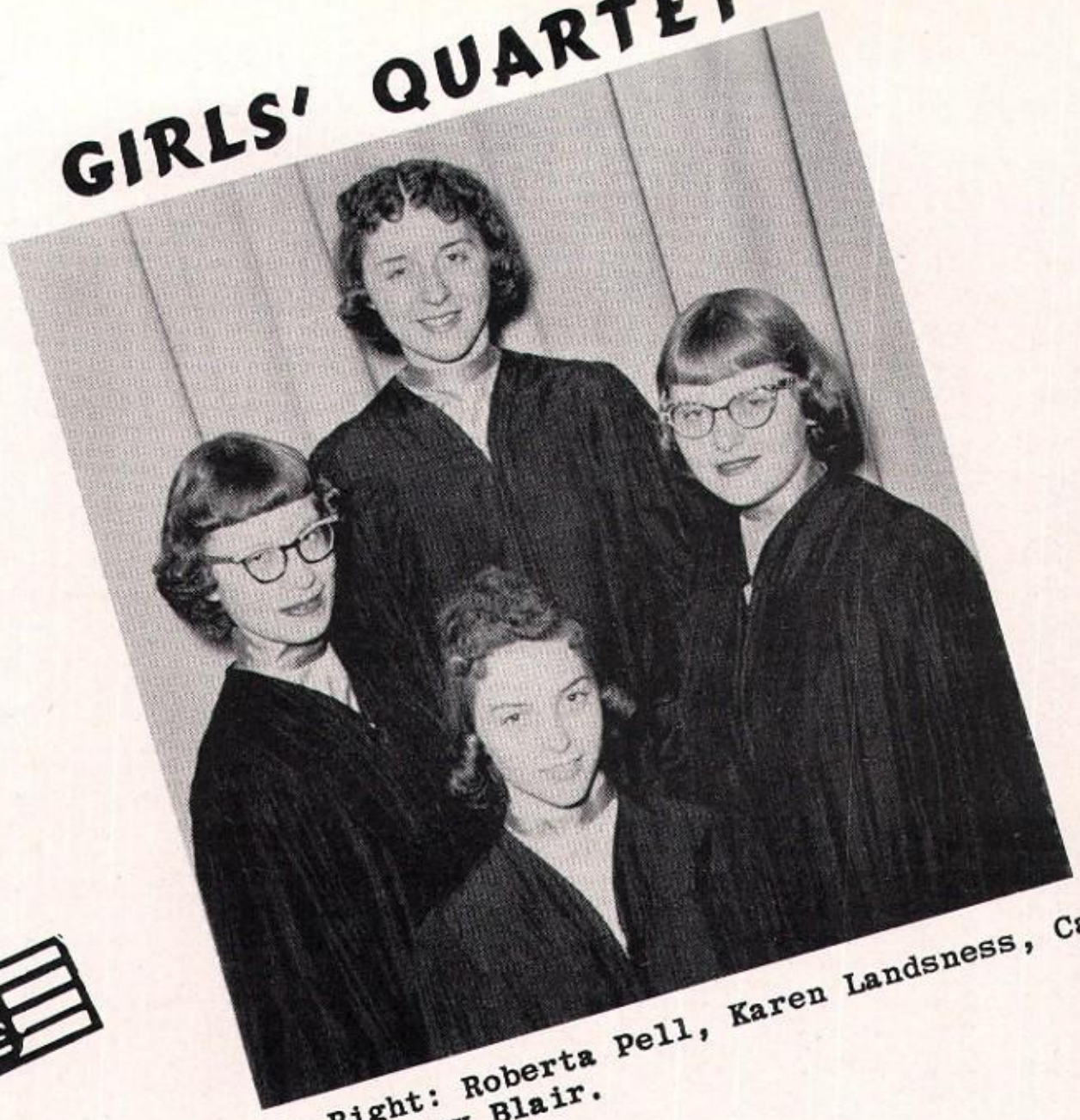

Left to Right: Roberta Pell, Karen Landsness, Carol Joy Dettmann, Nancy Blair.

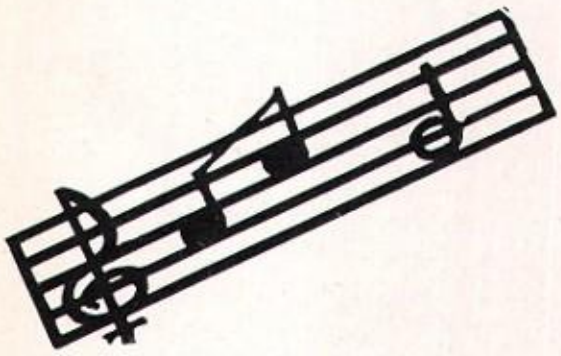

GIRLS' TRIO

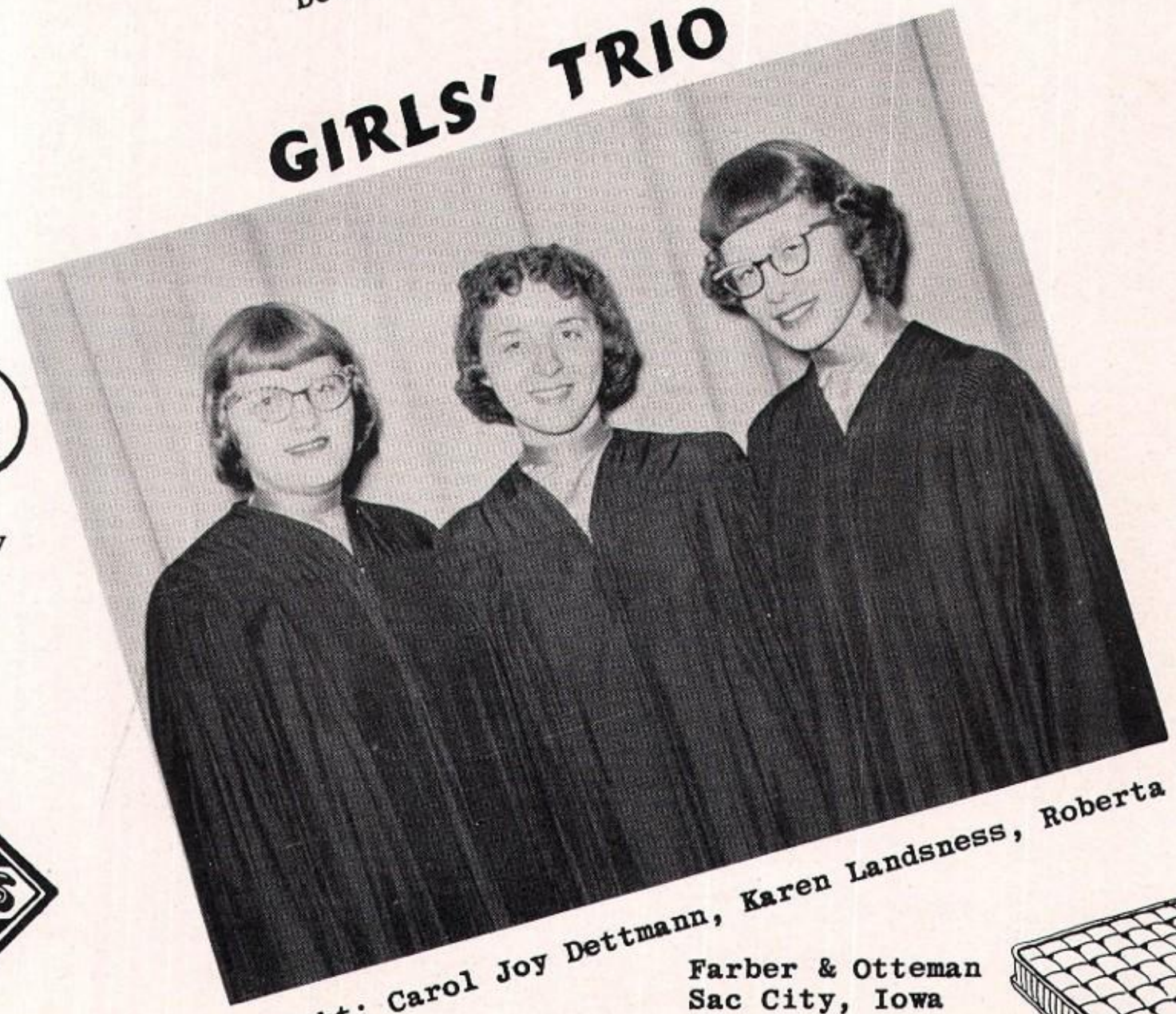

Left to Right: Carol Joy Dettmann, Karen Landsness, Roberta Pell.

Always at your service

Smith & Cuppy
Farm Service
Fonda, Iowa

SKELGAS

Zimmerman's
Rockwell City, Iowa

Farber & Otteman
Sac City, Iowa

Wilson Furniture
Rockwell City, Iowa

Sports

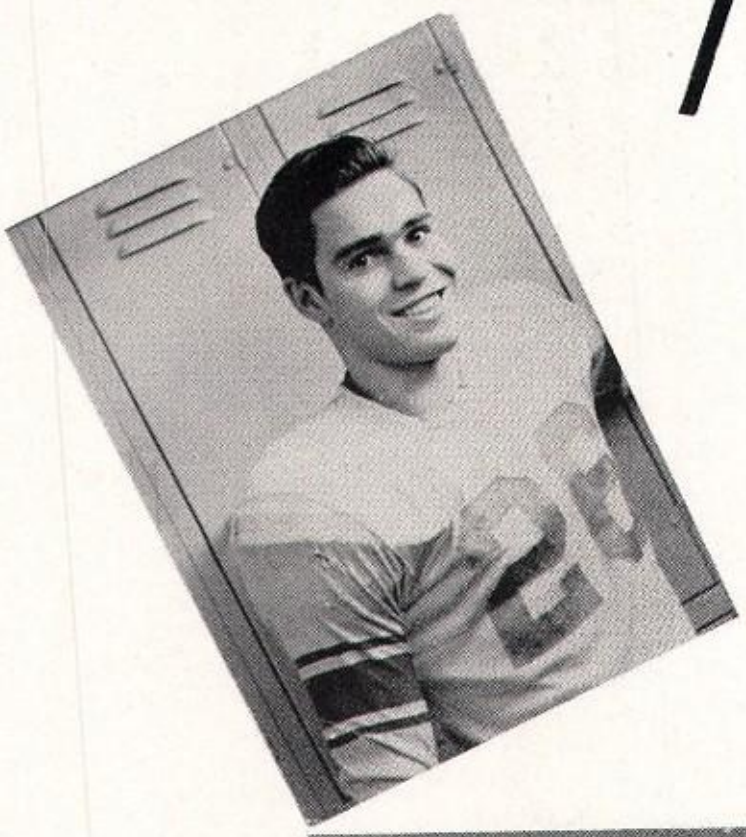

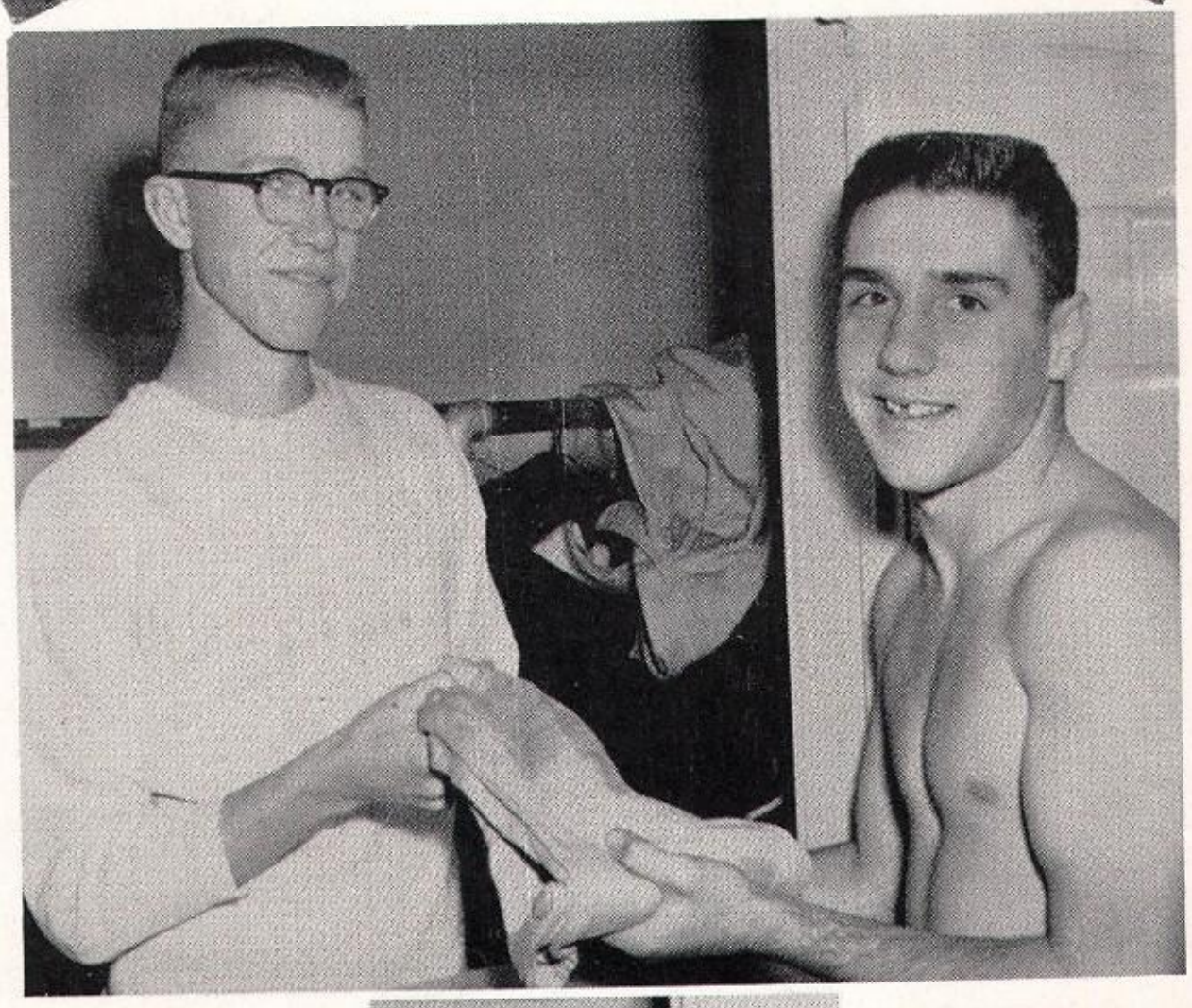

FOOTBALL TEAM

Leland

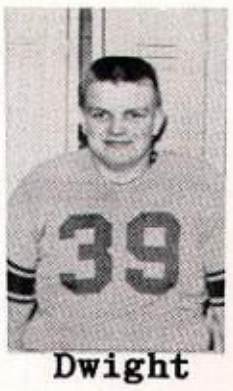
Dwight

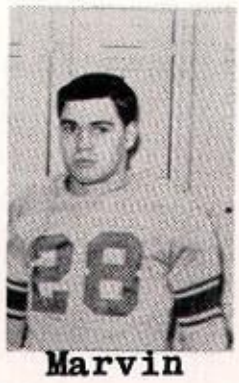
Marvin

Kenny

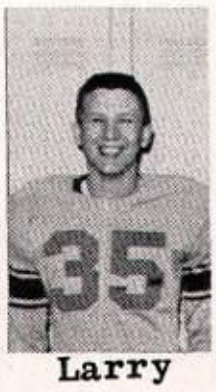
Larry

Ronald

Tom

Don

Ken

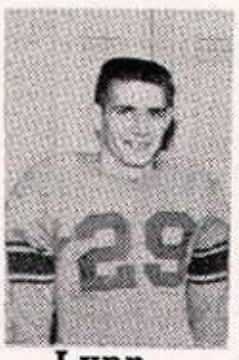
Lynn

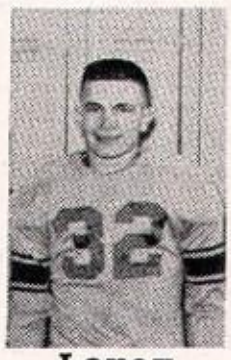
Leroy

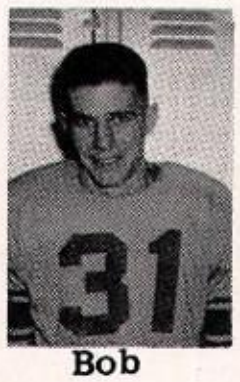
Bob

The Lytton football season got under way with 18 men reporting to Coach Gordon Cawelti.

The boys lost the season's opener with Schaller, but the men of the gridiron came back strong and beat Charter Oak the following week 47-6.

The next game was a must as far as winning the conference, since Lake View was a heavy favorite to do so. The game was very close until the closing minutes when the Blackhawks broke loose to score two touchdowns. The score was 19-0.

The next three games were won quite easily with the Bulldogs running up large scores.

Lake View was undefeated; second place would have been Lytton's if they could have beaten Wall Lake but it ended in a tie. Wall Lake having won one more game clinched second place.

The last game of the season was with undefeated Lohrville in a non-conference battle. The Bulldogs played outstanding ball and led a good share of the game,but lost it 13-7.

Letterwinners were as follows: Dwight Carlson Ronald Cleland, Kenny Ellis, Eddie Huster, Leroy Meyer, Ken Meusburger, Bob Phelps, Don Ringgenberg, Ray Snyder, Leland Hinrichs, Tom Jones, Lynn Phelps, Marvin Waterman, Larry Cross.

All-Conference members were as follows: Marvin Waterman-G(1st), Tom Jones-E(1st), Don Ringgenberg-QB(1st), Kenny Ellis-QB(2nd).

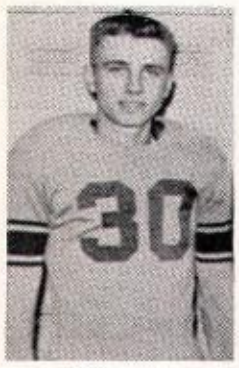
Ray

Jerry

Darrell

Ralph

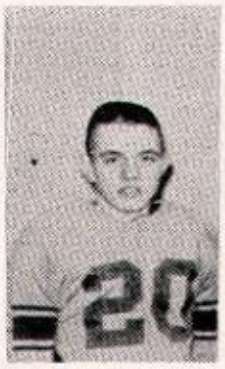
Larry

Ray

Eddie Huster was absent.

GIRLS' BASKETBALL

Rebecca MacLean, Carol Harms, Judy Hopkins, Leah Schultz, Anieta Owen, Janene Ellis, Rhonda Demien, Joan Passow, Darlene Matter, Donita Dierson, Jovonna Lott, Karen Landsness, Marilyn Kreft, Pat Ringgenberg, Shirley Dettmann, Sharon Devitt, and Nelda Kreft.

The 1956-57 basketball team had a successful season. The record per game was as follows:

Lytton	29	Lake View	26
Lytton	51	Pomeroy	37
Lytton	40	Galva	34
Lytton	37	Cedar Valley	52
Lytton	34	Newell	38
Lytton	42	Auburn	41
Lytton	45	Schaller	47
Lytton	49	Lake View	28
Lytton	52	Early	44
Lytton	51	Odebolt	60
Lytton	41	Alumni	31
Lytton	49	Schaller	51
Lytton	44	Wall Lake	46
Lytton	25	Auburn	38
Lytton	35	Wall Lake	46
Lytton	48	Early	46
Lytton	49	Nemaha	67
Lytton	54	Schaller	42
Lytton	31	Nemaha	43
Lytton	53	Early	45

Rhonda Demien led in the front court with a total of 357 points. Pat Ringgenberg followed close with 328 points. Jovonna Lott had 83 points and Anita Owen had 67 points.

Rhonda Demien was selected as the most valuable player of the year. Karen Landsness and Darlene Matter were chosen as co-captains.

Other letter winners were Jovonna Lott, Pat Ringgenberg, and Anieta Owen as forwards and Marilyn Kreft and Judy Hopkins as guards.

Tu-Mar Inn
Sac City, Iowa

17-20 Cafe
Rockwell City, Iowa

Lake & Jons
Sac City, Iowa

Bill's Super Valu
315 Court St.
Rockwell City, Iowa

PAT

JO

RHONDA

THE STARS

ANN

MARILYN

KAREN

DARLENE

BASKETBALL TEAM

1st Row: Lynn Phelps, Leroy Meyer, Leland Hinrichs, Ray Snyder, Tom Jones, Don Ringgenberg. 2nd Row: Verl Leege, Bill Woehl, Ray Wiedemeier, Darrell Dettmann, Dwight Carlson. 3rd Row: Charles Peters, Jerry McClung, Larry Cross, Mike Owen. Standing: Coach Cawelti.

When basketball season opened, there were five returning lettermen. They were Don Ringgenberg, Leroy Meyer, Lynn Phelps, Tom Jones, and Leland Hinrichs. The first game was in the new gym with a big and tough Lake View team. This game resulted in a one point loss for the Bulldogs. However this did not affect the season, as the Bulldogs had much desire to win.

Going into the sectional the Bulldogs had a 13-4 won-loss record. In the first game with Gowrie, the team looked a bit stale in both shooting and in defensive work. This could have been attributed to the fact that the team had not played a game for almost two weeks. The second game was with a fast Breda team. Lytton got off to a good start and kept playing a well balanced game. The score at the end didn't indicate the type of game. The game was a tie up until the last two minutes when Lytton finally iced it. The final game in the sectional was with the tournament favorite, Callender. The defensive plans were made and it was obvious that the offense would have to be above average. Lytton took the lead early in the first two minutes, and the team was never behind at any time after that. The Bulldogs played their toughest defensive game and got all their favorite shots as they won, 56-36.

The Bulldogs traveled to Lake City again to play the first game of the district. It was a close game which saw them leading most of the time. With three minutes to play and Lytton ahead, things started to change--the Storm Lake team was red hot. Every shot they attempted seemed to find the center of the hoop. Their ability to shoot 51% in the last half gave them a one point edge when the final horn blew.

The Bulldogs can say they had one of the best seasons that any Lytton team has experienced. The Bulldogs placed two boys on the Bo-Pop all conference team. They were Don Ringgenberg and Leroy Meyer.

The team loses three lettermen--Don Ringgenberg, Leroy Meyer, and Ray Snyder. The seniors feel that basketball prospects look very bright with three returning lettermen--Lynn Phelps, Tom Jones, and Leland Hinrichs.

Fonda Hatchery & Produce
Fonda, Iowa

D-X
MOTOR OIL

Chuck's D-X
Lytton, Iowa

Clark Oil Supply
Rockwell City, Iowa

John Schon
Lytton, Iowa

VARSITY

Lynn Phelps, Leroy Meyer, Leland Hinrichs
Ray Snyder, Tom Jones, Don Ringgenberg

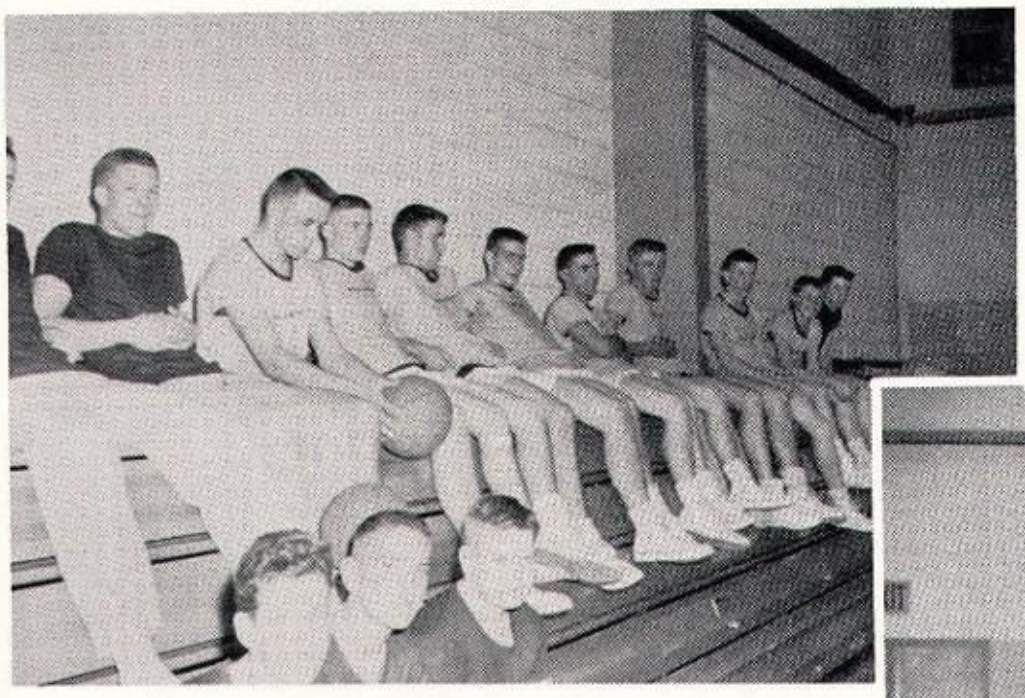

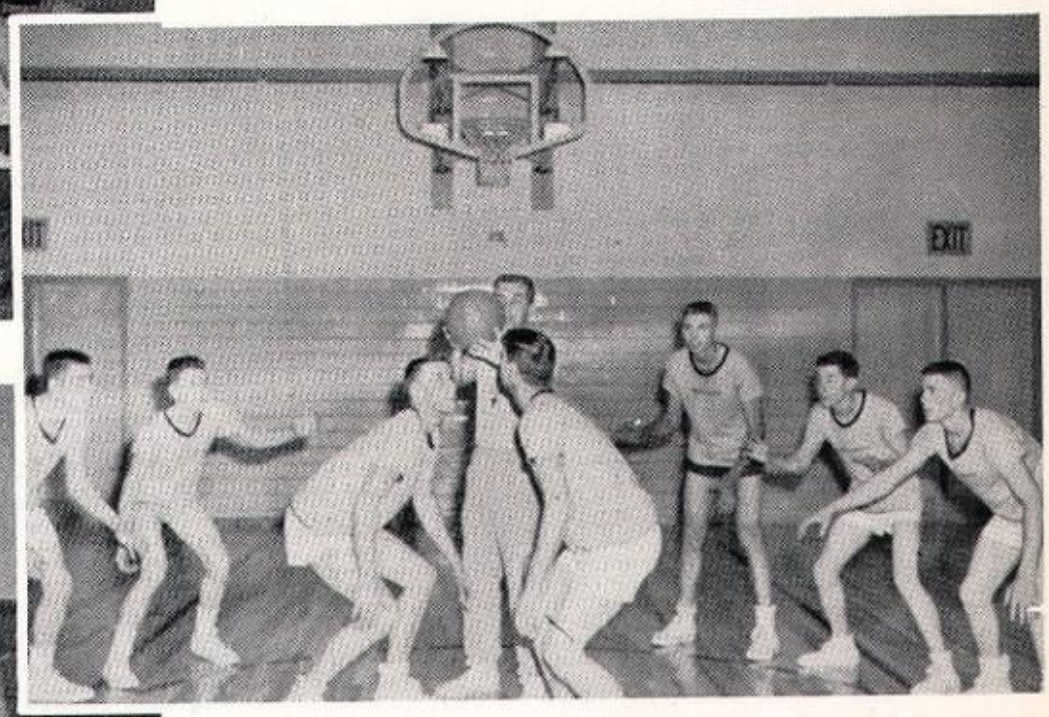

Sac City State Bank
Sac City, Iowa

FEDERAL DEPOSIT INSURANCE CORPORATION
$5,000 MAXIMUM INSURANCE FOR EACH DEPOSITOR
MEMBER

BASEBALL TEAM

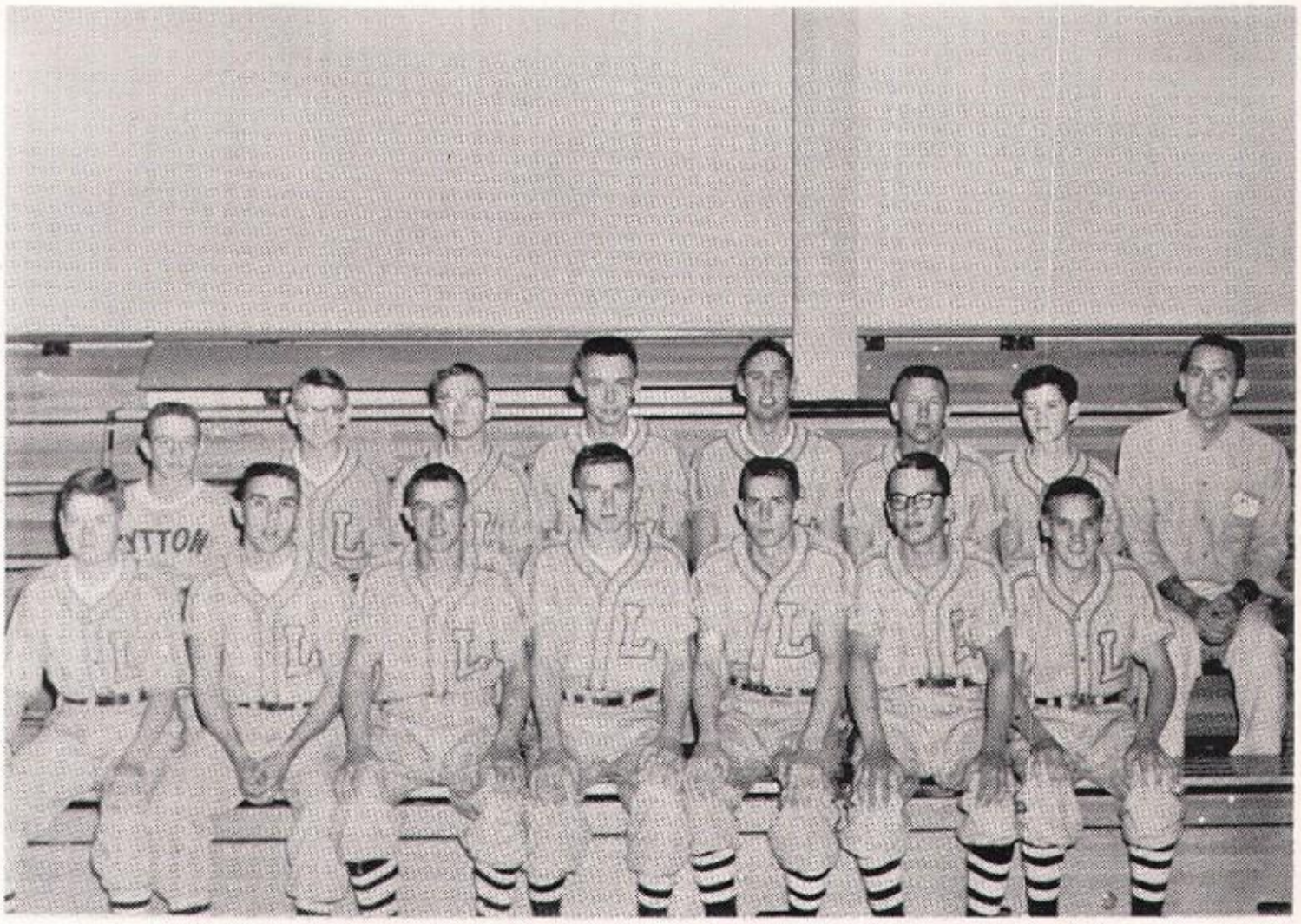

First Row: Ray Wiedemeier, Don Ringgenberg, Ken Ellis, Leroy Meyer, Lynn Phelps, Darrell Dettmann, Ralph Schramn.
Second Row: Larry Williams, Don Cleland, Dale Kreft, Leland Hinrichs, Tom Jones, Larry Cross, Joe Patterson, Mr. Weidenfeld.

The baseball team played under two handicaps that greatly influenced their record: They had no diamond for which to play on; all the games were played away from home.

There were eight returning letterman. Of these, three were seniors.

The team went into their first game with three days of practice. This was mainly due to cold weather. Their first game was with a tough Schaller outfit. A large number of Schaller hits and a good share of Lytton errors were contributing factors in Schallers ability to push over 16 runs. The team's inability to hit, which prevailed throughout the season, gave them only one run.

Lytton played in the sectional tournament which was held on the Breda diamond. They had a shakey first inning which ended 11-1. They settled down and allowed only five runs the remainder of the game. Lytton's only run came when second baseman, Don Ringgenberg, walked, stole second, third and made a fast trip to the plate.

The last game of the season was played at Early. Lytton got off to a good start with some good hitting and held Early scoreless until the seventh. They collected six runs in their half. The most the Bulldogs could produce was the four lone runs that they got in the first.

Lettermen were: seniors, Don Ringgenberg, Leroy Meyer, and Ken Ellis; juniors, Lynn Phelps, Tom Jones, Dale Kreft, and Leland Hinrichs; sophomore, Larry Cross; and freshman, Ralph Schramn.

TRACK TEAM

First Row: Joe Patterson, Ken Ellis, Bob Phelps, Verl Leege, Eddie Huster, Don Ringgenberg, Mark Wallerstedt.
Second Row: Charles Peters, Marvin Waterman, Jerry McClung, Ray Snyder, Dwight Carlson, Billy Woehl, Lynn Phelps, and Mr. Cawelti.

Sixteen boys headed by Coach Cawelti participated in five track meets this year. The five relays the cindermen took part in were Holstein, Sac, Bo-Pop Conference, Aurelia and Gowrie. The Bulldogs placed fourth in the Bo-Pop Conference and third in the Gowrie relays.

Best times for the year in individual and relay events were:

Event	Individual (s)	Record
100	Lynn Phelps	10:7
220	Lynn Phelps	23:9
440	Jerry McClung	59:6
880	Ray Snyder	2:17
Mile	Charles Peters	5:29
440 Relay	L. Phelps, Woehl, Waterman, B.Phelps	50:5
880 Relay	L. Phelps, Woehl, Waterman, B.Phelps	1:40
Medley	McClung, L. Phelps, Leege, Snyder	3:57
Broad Jump	Charles Peters	16'7"
Discus	Leland Hinrichs	130'
Shot	Dwight Carlson	35'

Lettermen for the year were: Lynn Phelps, Bob Phelps, Marvin Watermen, Charles Peters, Billy Woehl, Ray Snyder, Jerry McClung, Verl Leege, and Don Ringgenberg. Other members were Leland Hinrichs, Dwight Carlson, Ken Ellis, Ed Huster, Mark Wallerstedt, Joe Patterson, and Leroy Meyer.

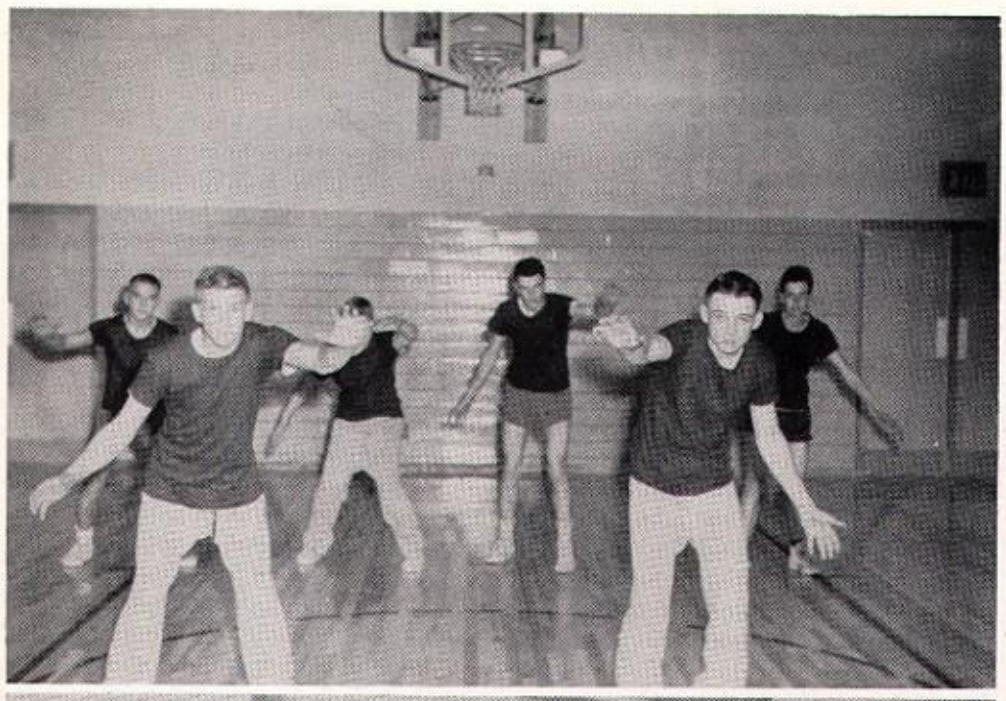

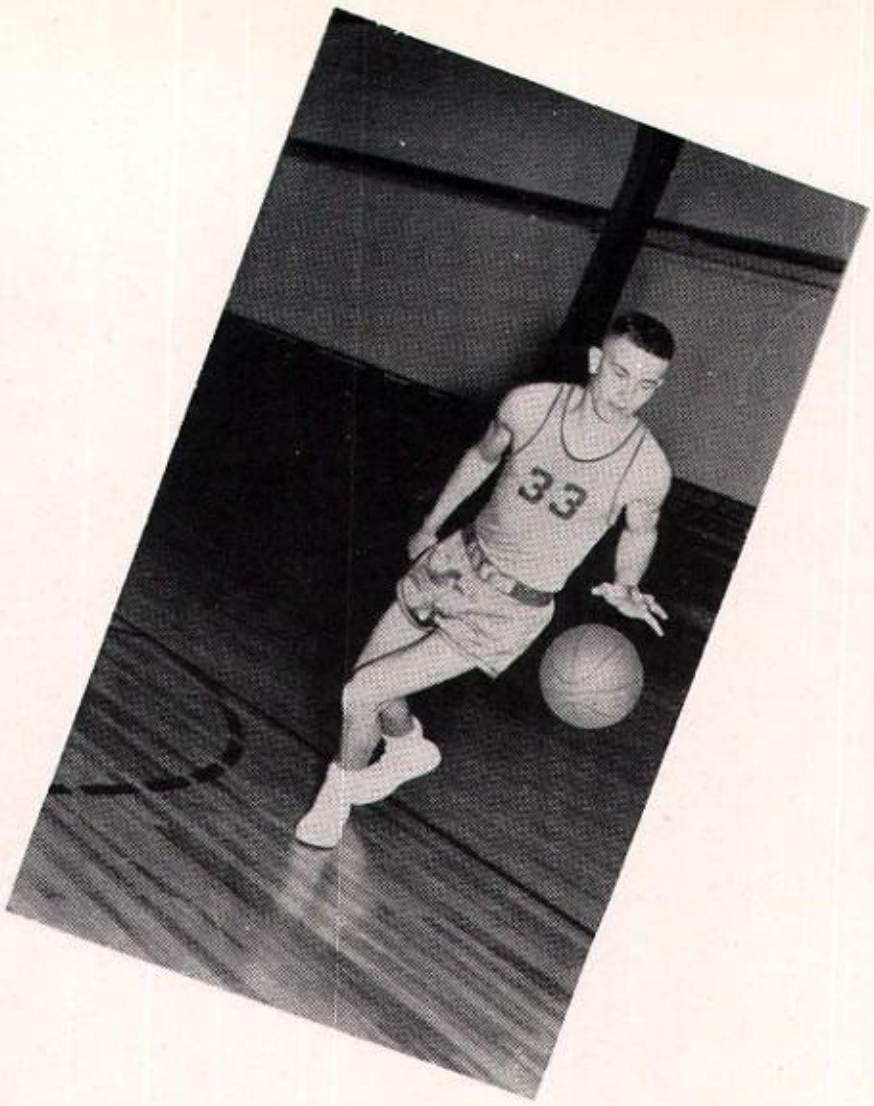
33

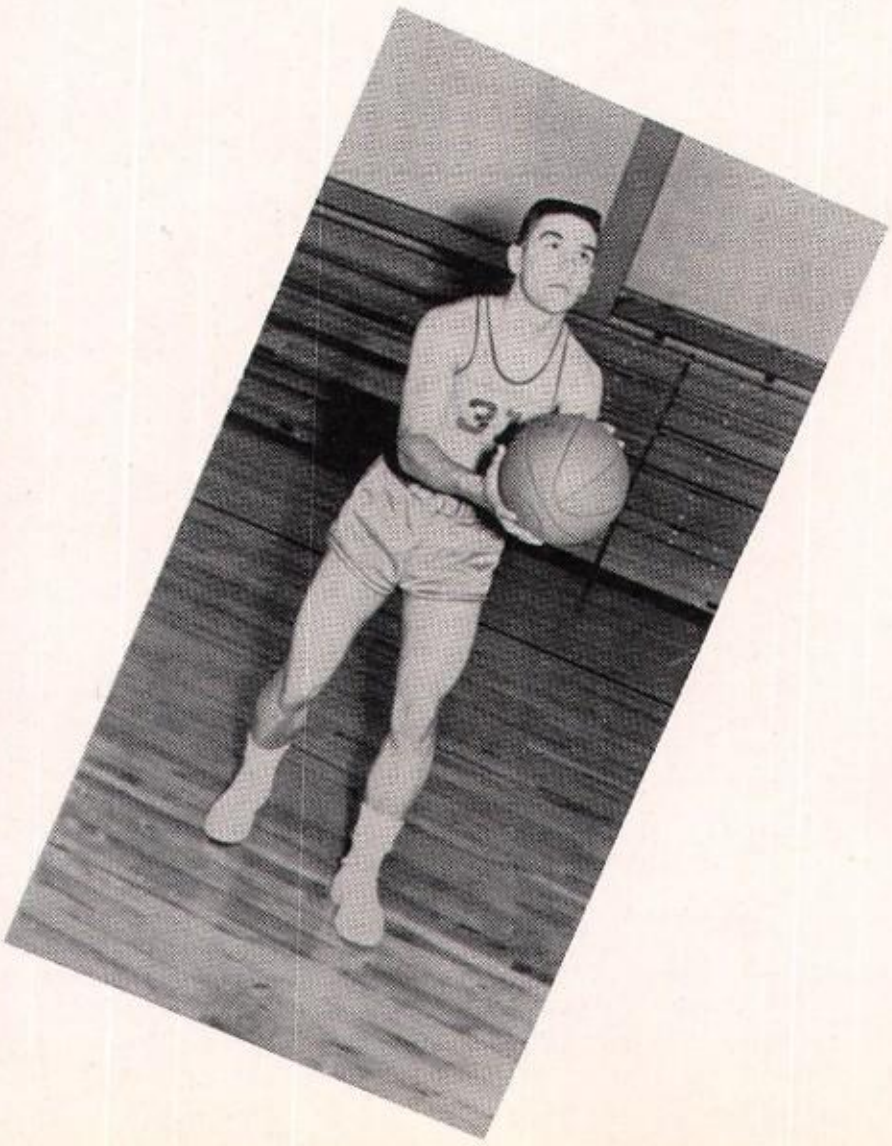

CHEERLEADERS

Top to Bottom

Judy Kreft

Doris Jones

Sandra Oestreich

Leona Williams

Kozy Korner Texaco
Sac City, Iowa

A. G. Hueter
Lennex Furnaces
Phone 72
Lytton, Iowa

Youll Plumbing & Heating
Lennox Furnishings
Sac City, Iowa

Hanig Bros. Heating & Plumbing
Humboldt & Fort Dodge, Iowa

JUNIOR HIGH BASKETBALL TEAMS

First Row: Mr. Cawelti, Darold Matter, Wallace Lott, Harlan Meyer, Roland Landsness, Everett Hinrichs, Ronald Owen, Rusty Dettmann. Second Row: Jim Schelle, Dennis Johnson, Frank Strain, Myron Gilland, Leroy Arndt.

Left to Right: Karen Denise, Karel Kneller, Sharon Jackson, Sharon Walker, Linda Hout, Marlene Meyer, Linda Provost, Judy Hameister, Marlene Baskerville, Linda Jackson, Sara Jane Kreft, Harriet Cross

Ralph

Ron

Leona

Jo

Rhonda

Don

Dwight

Bob

Ray

Leroy

Ed

Ken E.

Bill

Jan

Karen

Judy

Marcia

Darlene

Kenny M.

BABY PICTURES

Snaps

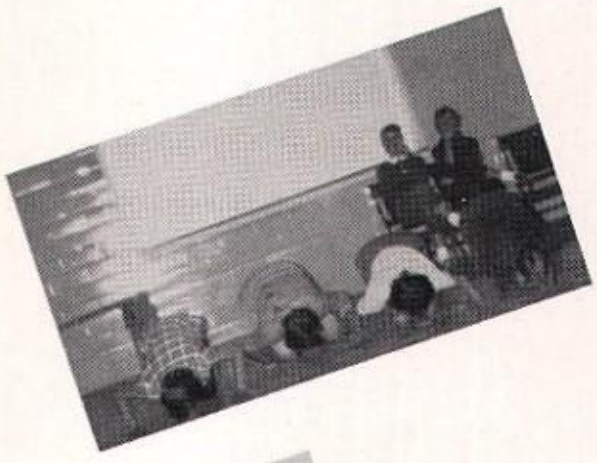

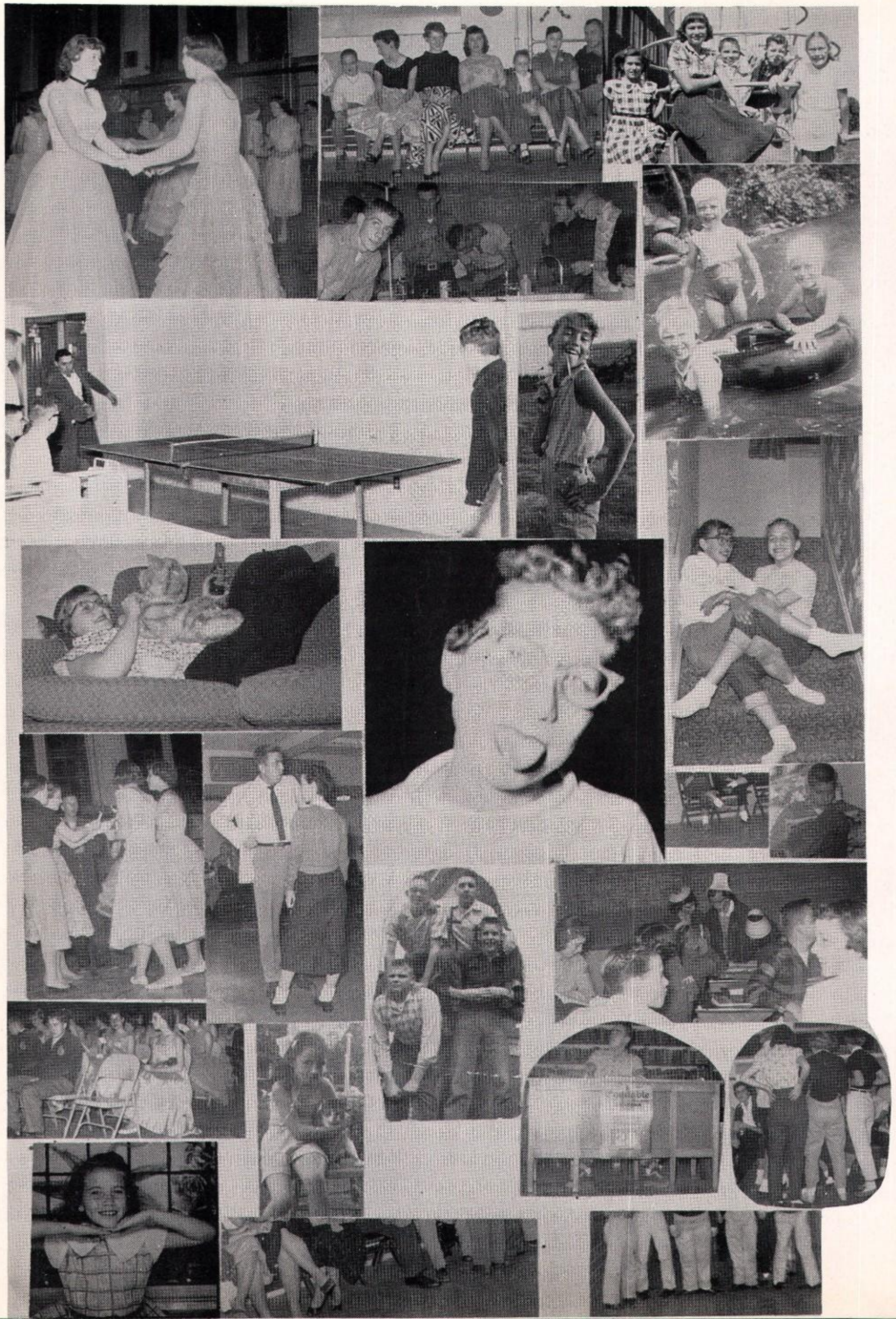

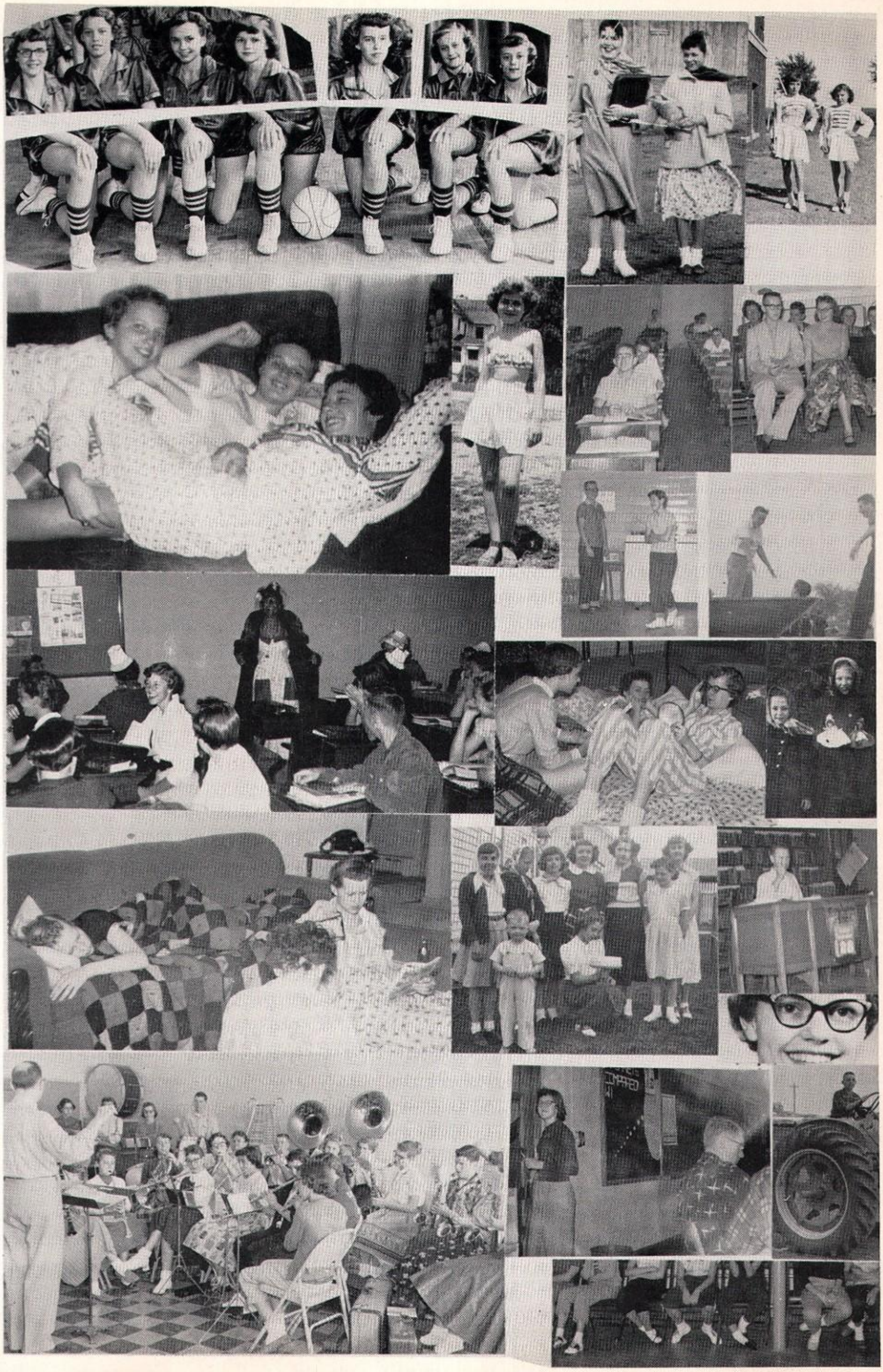

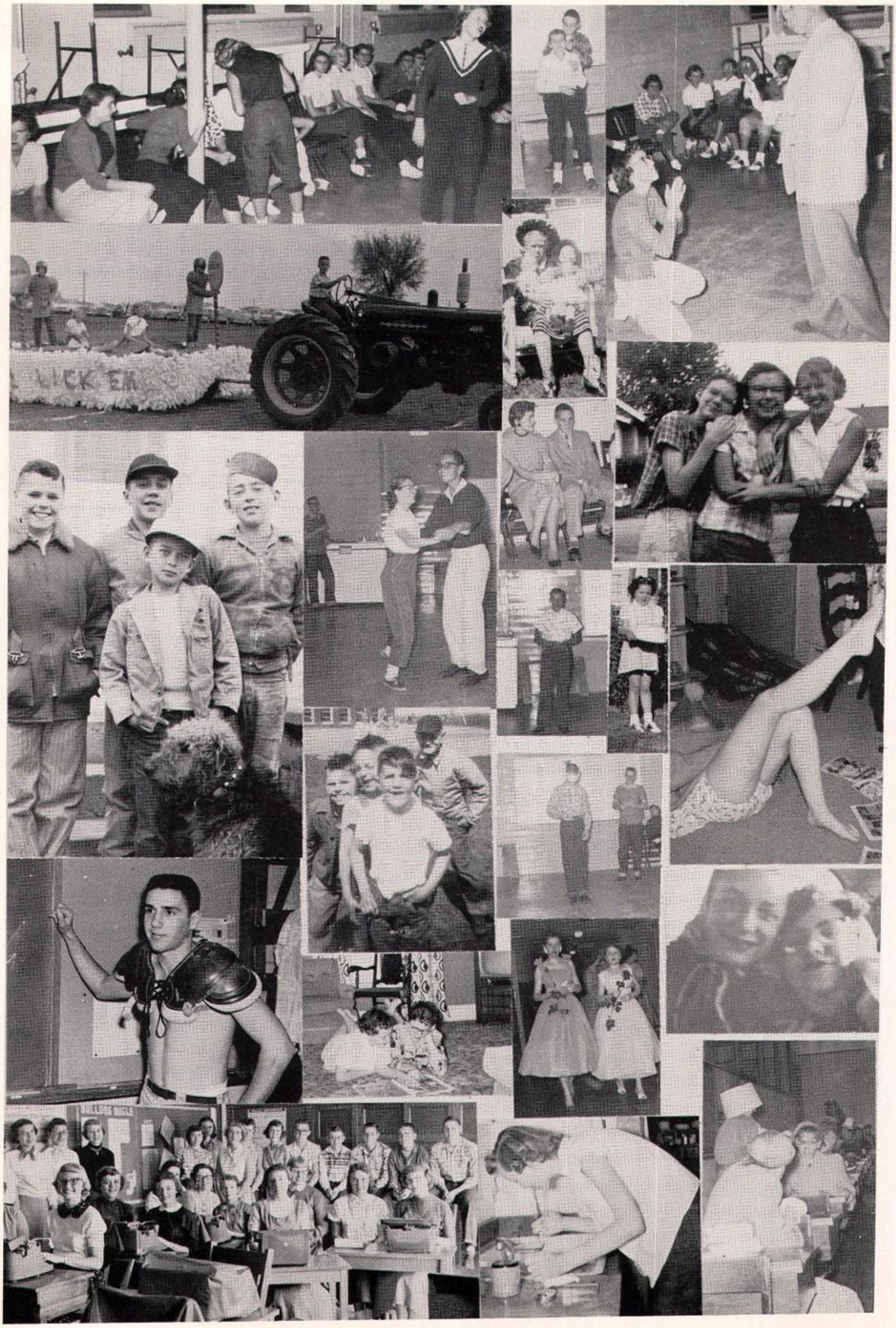

THERE WERE TIMES WE THOUGHT
WE WOULDN'T,

BUT WE FINALLY GOT IT DONE,

IT TOOK ALOT OF EFFORT,

BUT WE HAD ALOT OF FUN!

Fonda Sale Barn
Sale Every Monday
Fonda, Iowa

Williams Milling Co.
Sac City, Iowa

Arts Sports & Camera Shop
Sac City, Iowa

Sac City Motor Co.
Tommy Johnson

Far Better
QUALITY
FEEDS

INTER-COLLEGIATE PRESS
Publishers · Cover Manufacturers · Book Binders

FACTORY · HOME OFFICE
Kansas City

56

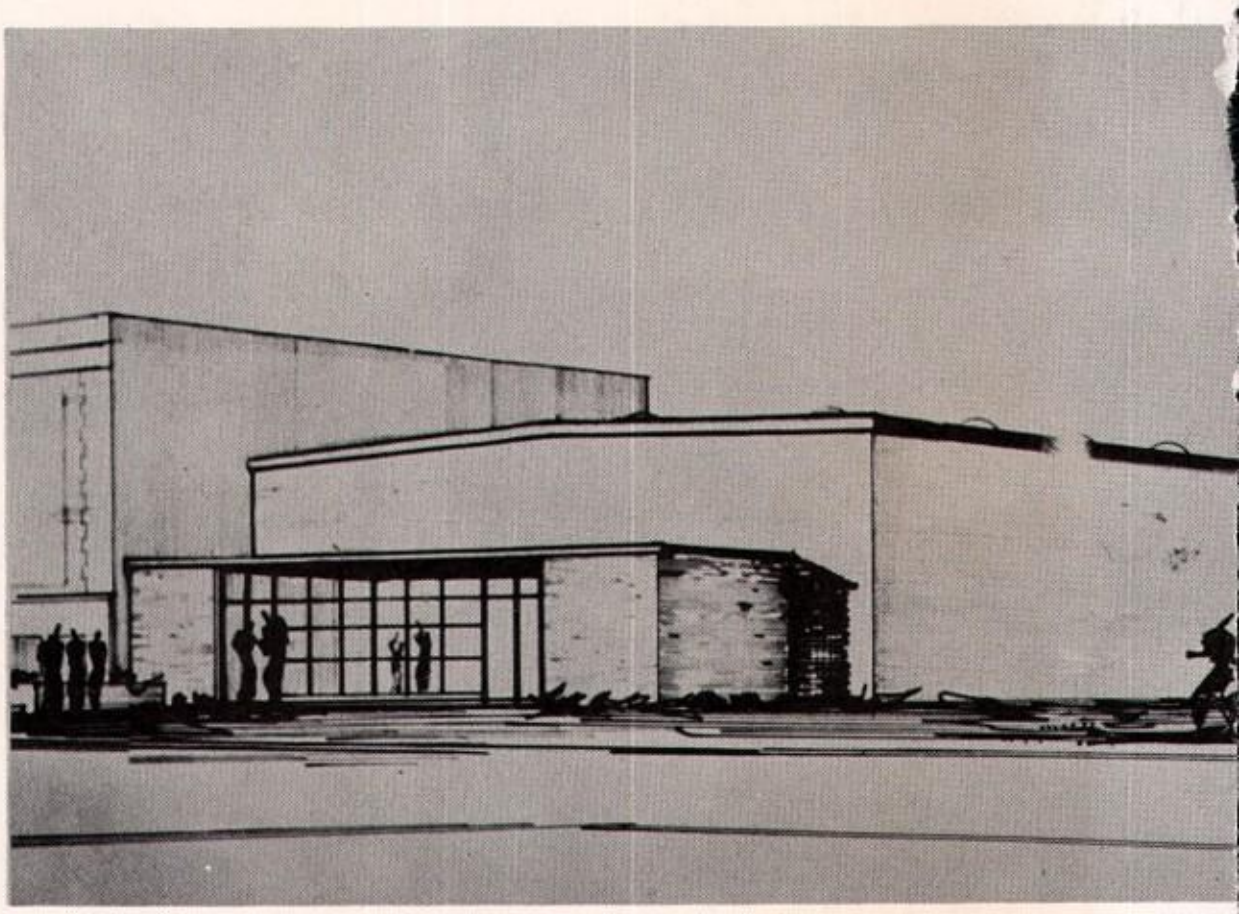

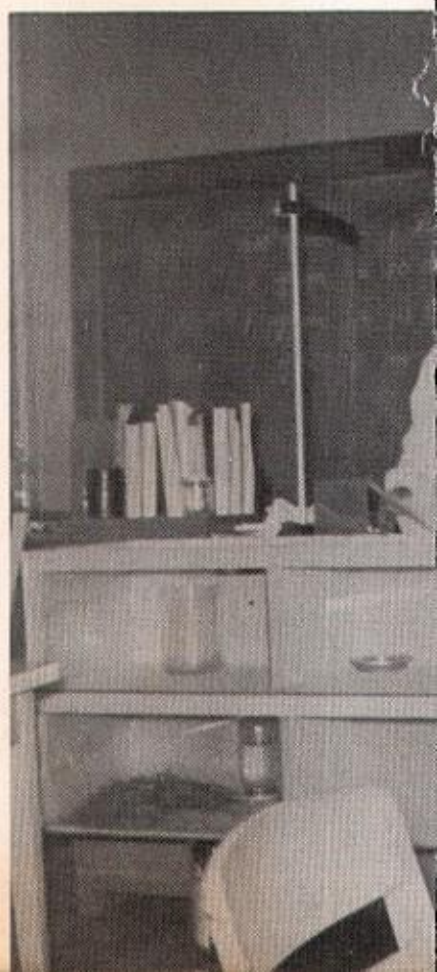

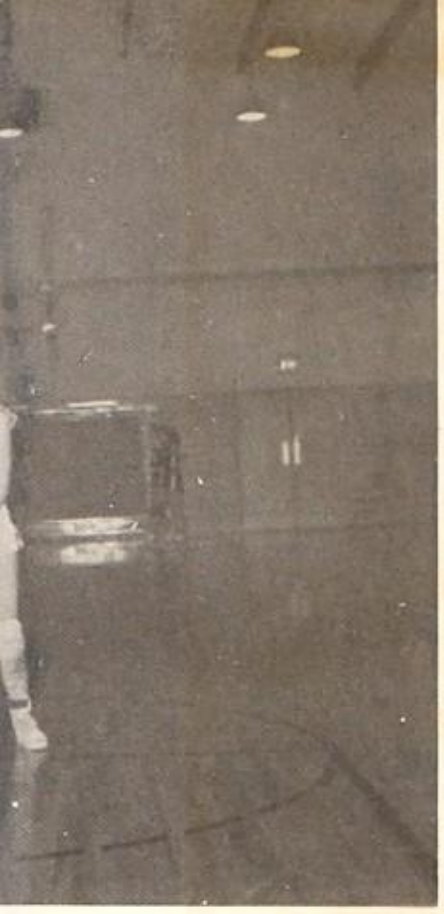

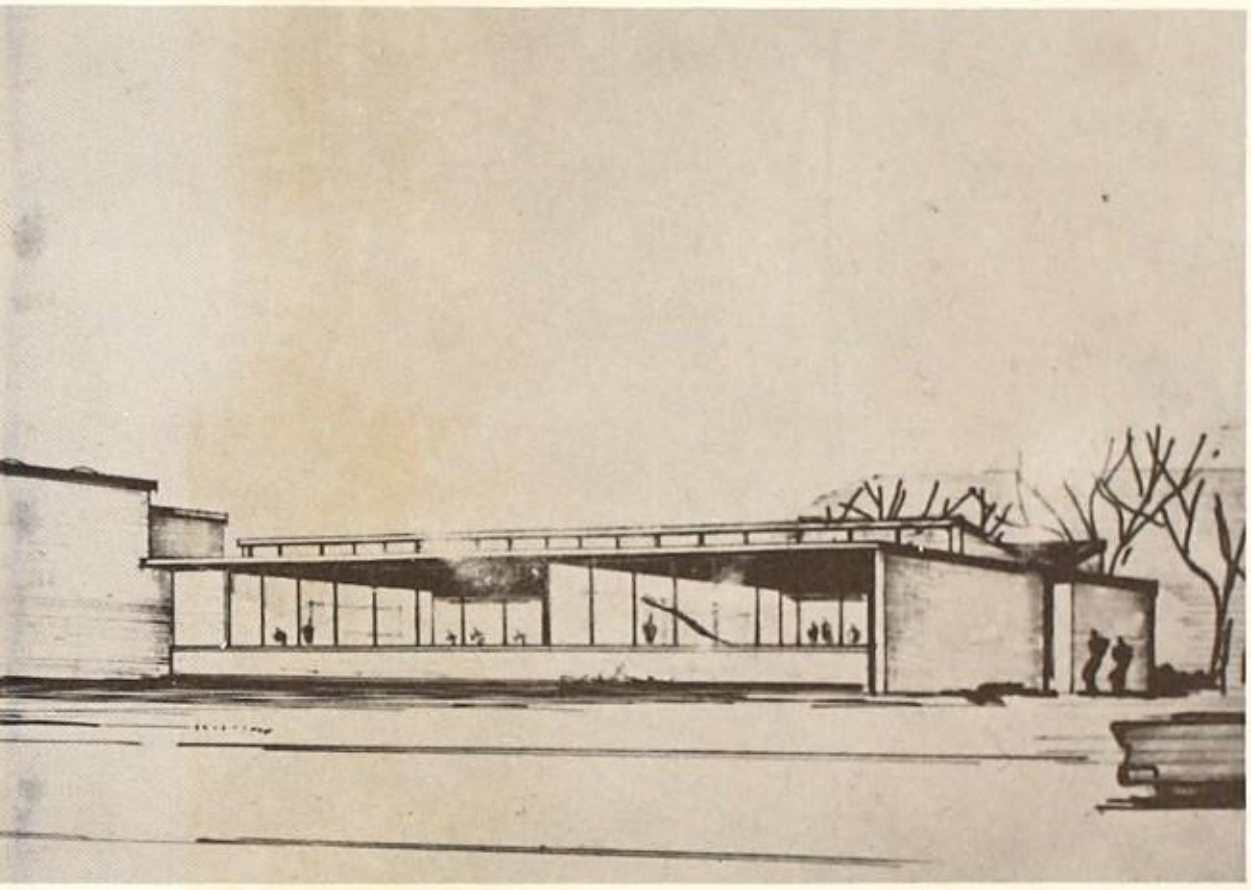
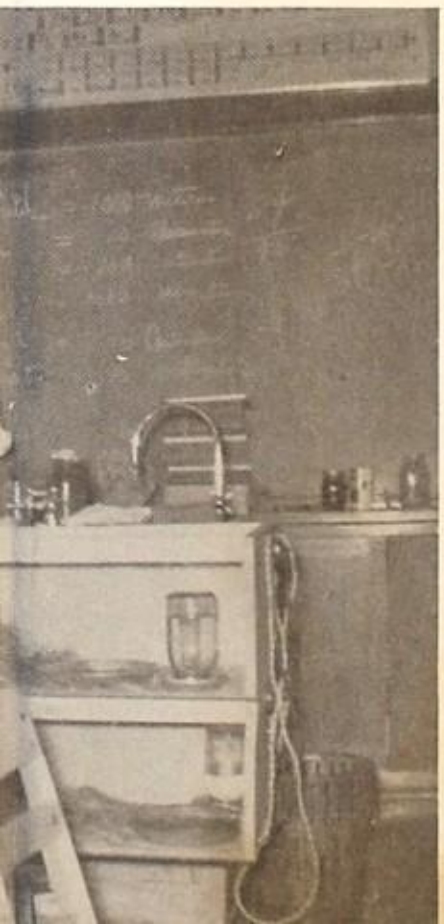
57